Comic Section of the BOSTON AMERICAN

Sunday June 21st 1908

Copyright 1908 by the American and Examiner
All Britain Rights Reserved

It Was Simply Fierce!

Joy and Sorrow, Hope and Fear; You'll Find Them All Depicted Here!

Copyrighted, 1908, by the American Examiner Great Britain Rights Reserved

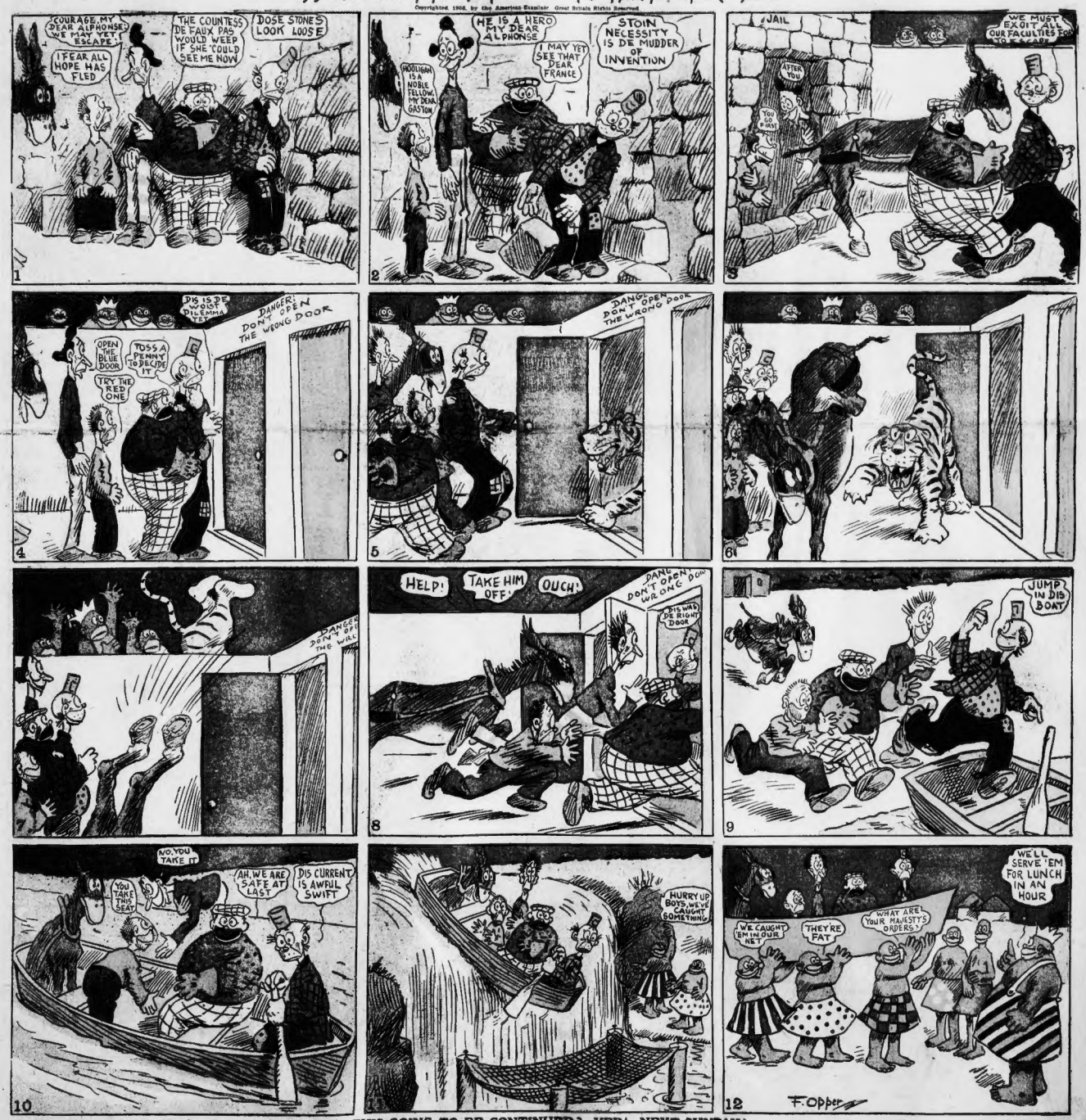
COURAGE, MY DEAR ALPHONSE! WE MAY YET ESCAPE
I FEAR ALL HOPE HAS FLED
THE COUNTESS DE FAUX PAS WOULD WEEP IF SHE COULD SEE ME NOW
DOSE STONES LOOK LOOSE
1
HE IS A HERO MY DEAR ALPHONSE
HOOLIGAN IS A NOBLE FELLOW, MY DEAR GASTON
I MAY YET SEE THAT DEAR FRANCE
STOIN NECESSITY IS DE MUDDER OF INVENTION
2
JAIL
WE MUST EXCITE ALL OUR FACULTIES TO ESCAPE
AFTER YOU
YOU GO FIRST
3
DIS IS DE WOIST DAL EMMA YET
DANGER! DON'T OPEN THE WRONG DOOR
OPEN THE BLUE DOOR
TOSS A PENNY TO DECIDE IT
TRY THE RED ONE
4
DANGER! DON'T OPEN THE WRONG DOOR
5
6
DANGER DON'T OPEN THE WRONG DOOR
7
HELP!
TAKE HIM OFF!
OUCH!
DANGER DON'T OPEN WRONG DOOR
DIS WAS DE RIGHT DOOR
8
JUMP IN DIS BOAT
9
NO, YOU TAKE IT
YOU TAKE THIS SEAT
AH, WE ARE SAFE AT LAST
DIS CURRENT IS AWFUL SWIFT
10
HURRY UP BOYS, WE'VE CAUGHT SOMETHING
11
WE'LL SERVE 'EM FOR LUNCH IN AN HOUR
WE CAUGHT 'EM IN OUR NET
THEY'RE FAT
WHAT ARE YOUR MAJESTY'S ORDERS?
12
F. Opper

(IS THIS GOING TO BE CONTINUED? YEP! NEXT SUNDAY.)

His Name Is Ebenezer, and He's a Good Talker!

Copyrighted, 1908, by the American-Examiner. Great Britain Rights Reserved

Jimmy—He's Awfully Sorry About Papa's Wrist!

Copyrighted, 1908, by the American-Examiner. Great Britain Rights Reserved

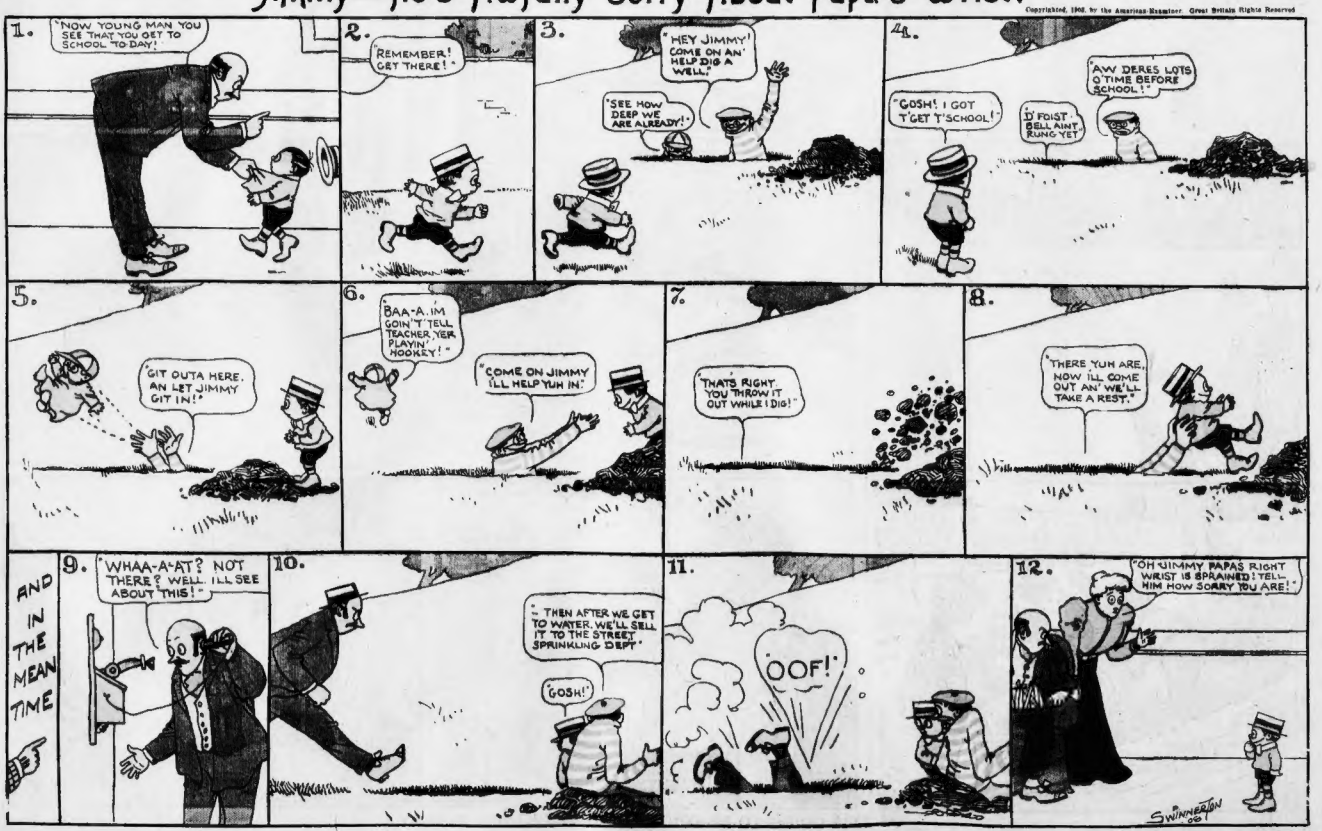
1.
"NOW YOUNG MAN YOU SEE THAT YOU GET TO SCHOOL TO-DAY!
2.
REMEMBER! GET THERE!"
3.
"HEY JIMMY! COME ON AN' HELP DIG A WELL!"
"SEE HOW DEEP WE ARE ALREADY!"
4.
"GOSH! I GOT T'GET T'SCHOOL!"
"AW DERES LOTS O TIME BEFORE SCHOOL!"
D' FOIST BELL AINT RUNG YET
5.
"GIT OUTA HERE, AN LET JIMMY GIT IN!"
6.
"BAA-A-IM GOIN 'T' TELL TEACHER YER PLAYIN' HOOKEY!"
"COME ON JIMMY I'LL HELP YUH IN."
7.
"THATS RIGHT YOU THROW IT OUT WHILE I DIG!"
8.
"THERE YUH ARE, NOW I'LL COME OUT AN' WE'LL TAKE A REST."
AND IN THE MEAN TIME
9.
"WHAA-A-AT? NOT THERE? WELL I'LL SEE ABOUT THIS!"
10.
"THEN AFTER WE GET TO WATER, WE'LL SELL IT TO THE STREET SPRINKLING DEPT."
"GOSH!"
11.
"OOF!"
12.
"OH JIMMY PAPAS RIGHT WRIST IS SPRAINED! TELL HIM HOW SORRY YOU ARE!"
SWINNERTON

The Horseman, the Horsefly and the Horseradish!

Or the Funny Story That Made Faithful Jim Neglect His Duty!

Copyrighted, 1908, by the American Examiner. Great Britain Rights Reserved.

1
NOW JIM, BRUSH UP THOSE TROUSERS AND BE VERY CAREFUL THOSE KATZENJAMMERS DON'T GET INTO OUR ROOM AGAIN!
YAS INDEED MARSE RAX, I DONE WATCH OUT FO' DEM KATZMAJER KIDS!

2
HULLO JIM!
HULLO SAM!
HUH?

3
LISTEN VOT A FINE STORY I GOT- A HORSEMAN SAW A HORSE FLY EATING HORSERADISH- HE LAUGHED 'TILL HE WAS SO HOARSE DOT HE HAD TO GO TO A HORSEPITAL!
HAW'HAW! GOLLY DATS A NEW ONE!
OH! I KNEW YOUD LIKE DOT VUN JIM!

4
HAR! HAR! 'TATERS - HAW! HAW!
SAY JIM DID YOU EVER HERE DER VUN ABOUT WHY ISS A POTATO? -BECAUSE HE CAN'T SWIM!
BEDELIA I'D LIKE TO STEAL YA- ♪♩

5
DERES A HAPPY MAN FRITZ!
GO EASY MIT DOT LAUGH SO YOU WON'T BUST!
'TATERS AN' HOSS RADISH!!! WOW!!! HAW! HAW! HAW!

6
ZIPP
FIZ-Z-Z
BANG
WHUNG

7
IT'S A WONDER DOT YOU WOULDN'T TAKE ONE OF DESE TICKLISH JOBS ONCE IN A WHILE
NIXIE!! SUPPOSING I SHOULD GET A GOOD KICK! VOT DEN HA?

8
I HOPE HE ISS USED TO WALKING DER PLANK-
AW SURE! DONKEYS AINT GOT MUCH SENSE ANYHOW

9
COME HEAH WIFF DEM CLOTHES YO ORNERY MULE 'FO AH DONE TOLD YO 'BOUT SOME HOSS RADISH
HERE'S DER RAX BOYS' TROUSERS JIM!

10
RAH! FOR DER RAXIES! WHO'S ALLRIGHT? DER RAXIES! POOH! POOH!
WHOA! DON'T GIT GAY WIFF ME!!!
HEY!

11
OH SEE WHO'S FROWNING!!
THAT'S RIGHT YOU LITTLE SNEAKS - RUN AWAY!!

12
OH! LEAN OUT FROM YOUR WINDOW LOVE - LEAN OUT WHILE I SING - ♪♩
AH'LL LEAN ON 'EM WIFF DIS CLUB
R. Dirks

Who got the worst of it?

Copyrighted 1906, by the American-Examiner. Great Britain Rights Reserved.

1

2

3

4
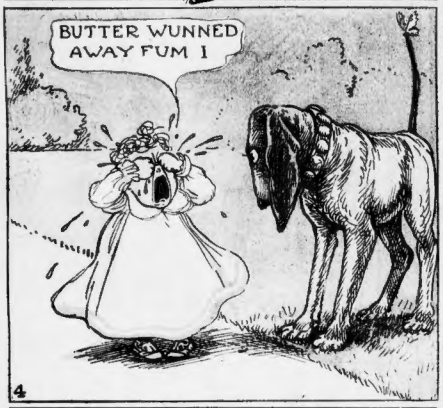

5

6

7
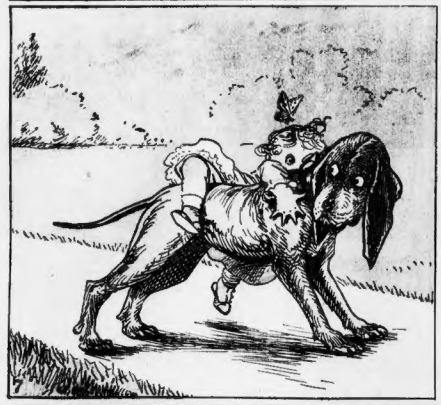

8
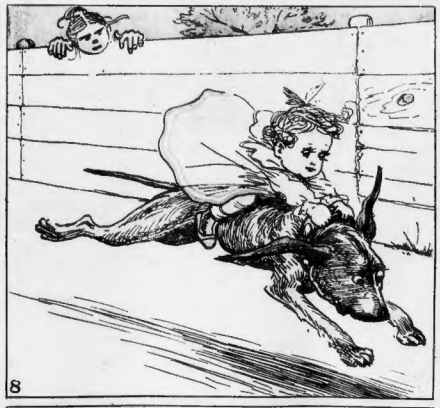

9

10

11

12

RESOLVED

THAT I WILL JUST HAVE TO STAND IT.! LET US NOT CONDEMN THE THINGS WE DONT LIKE, LET US PRAISE THE PLEASING THINGS AND DODGE THE TROUBLESOME ONES. PEOPLE WHO ARE ALWAYS GOING ABOUT CONDEMNING THINGS AND REFORMING THINGS DONT BRIGHTEN THE WORLD ANY. SHED A FEW SMILES, A FEW DOLLARS & A FEW WORDS OF PRAISE AROUND YOU AND JUST PITY THE MEAN PEOPLE. THEY WONT ANY OF THEM THANK YOU FOR IT, BUT YOU ARE NOT SELFISH ENOUGH TO BE WORKING FOR THANKS, YOU'LL FIND IT MAKES YOU HAPPIER AND TO BE HAPPY IS OUR DUTY. FOR WE SWEETEN UP THINGS WHEN WE ARE HAPPY- "SMILE AND PUSH"

R. F. Outcault

Copyright, 1908, by the American-Examiner. Great Britain Rights Reserved.

To Bind Still Closer the Ties of Germany and America.

The William Randolph Hearst Silver Trophy for the German-American Competitors At the Great Frankfort Turn Fest.

Copyright, 1905, by American-Examiner. Great Britain Rights Reserved.

"THERE'S NO FOOL LIKE AN OLD FOOL"

Proof of the Adage Found in the Ease with Which Fair Charmers Dipped Into the Money Bags of a Venerable U. S. Senator, a Senile Illinois Millionaire, a Lonely Brooklyn Financier, a Coffee King, a Rich Civil War Veteran and an Aged Steel Magnate.

THAT there's no fool like an old fool, and that at sight of the elderly victim Cupid puts his finger alongside his nose and chuckles, has been again proved by the news columns of the press of this country.

The spectacle of a United States Senator, the acknowledged "boss" of the dominant political party in the Empire State, lolling from age and disease, smiling self-consciously at the reading of his alleged love letters and admitting that he "may have been foolish because she was a very agreeable woman," was one that astounded the country.

Senator Thomas C. Platt had passed his allotted three score and ten years by five when the humiliation of his position was thrust upon him by his own folly. Miss Mae Wood, an ex-Government clerk and a former newspaper woman, stood him for absolute divorce while he had a wife living, and not only living but active, for the present Mrs. Platt also contemplates securing a divorce. Miss Mae Wood asserts that she was secretly married to the Senator previous to his marriage to Mrs. Carrie Janeway. It was a grave charge, but when the evidence was presented to the jury its gravity fled.

Miss Wood swore that the Senator begged her not to make public their marriage. "People would think I was an old fool and it might prevent my re-election," was his plea, which may also be a prophecy.

"Platt had a right to his private amusements, but he had no right to make himself ridiculous," said one of the mightiest practical politicians. "We must punish him at the polls."

There is little doubt that the absurd picture of the old man on the witness stand, simpering his approval or denial of the letters as they were read one by one, in open court, the ripples of derisive laughter forming an obligato to the harsh, hurrying voice of the clerk, was a force greater than the combined efforts of all his opponents.

One of the letters was as follows:

"My Dear Little One—Yours received. It is so bright and original and cheered me up so that I am almost reconciled to Odell's election. I feel that I ought to have the liberty to do as I please the rest of my life, and I here vow, now, you found send you a thousand kisses for the one you sent me and a thousand times as fervent.

"Always lovingly, "TOM."

Another letter admitted as evidence runs in dolorous vein.

"I am pleased with your letter of yesterday. Your letters read the books. I am overwhelmed with letters and telegrams of congratulation. It is pleasant to receive them, but it is dreadful to contemplate that I am seventy years old. Think of it! I am 'Old Man Platt' now. You had better discard me before I die."

MISS ELLNA HAMILTON.

MISS MABELLE M'NAMARA.

MRS. MAUDE BONNELLE.

MISS MAE WOOD.

Other letters admitted in evidence were these:

"My Dear, Dearest May-June-November Bride:

"I wrote you yesterday not to expect too much of me these days in the way of writing because of campaign matters. You are undoubtedly among good friends and seem to be enjoying yourself. I want you to tell them all that you know an old man back East by the name of Tom Platt, who is looking after your future. I have been thinking of you and wondering how you were breasting the world alone. I am miserable. "T. C. P."

"My Dearest Mae:

"Yours received. I note that you have saved fifteen cents. I will see that you come to New York to spend it. It does not do for young women to become too wealthy and save up too much. They are apt to buy too many swagger gowns and elope with some young man and leave their dotting old baldpate to wear the willow.

"In a few days I shall send to Mr. Eyme to have you seat up here and I shall expect you to come without any hesitation or mental reservation whatever. You must not make any excuse hereafter, but must come to me whenever I order you to.

"Remember I am the Boss.

"As ever, TOM."

"It seems to have been a case of genuine affection," said a woman in the court room.

"Rather a case of senile dementia," returned a man. "He ought to resign. If he doesn't he should be tipped out of the Senate. He must have read the 'Baby Bunting' letters, the 'coffee-with-too-much-sugar-in-them' letters. They cost that old fool a skyscraper in Brooklyn."

But the letters of the Senator of seventy-five are moderation itself compared with those from young women which were inspired by the nonogenarian, Colonel Thomas Snell, of Bloomington, Ill., and his millions. The number and quality of these letters, and the fact that the foolish old man spent many of his last hours perusing and regerusing them to an accompaniment of chuckles, helped his son to overturn the aged Lothario's will.

Across the back of one of the much-read letters is written in the old man's irregular handwriting the words, "This is the best letter I ever got."

"Dearest—You know it has been a long time since you were here. Are you never coming out again? I have been telling you that Walter has been down to see me several times. If it were not for you it might be different, but you know I have promised never to marry until after your death. Don't forget to bring a nice check along.

"BABY."

This is another of the perused letters endorsed with the appreciation of the millionaire, "The next best letter I have ever received:"

"Sweetest Darling—Years have passed since I saw you. At any rate it seems hardly possible that it is only a few days since we were together. Time hangs so heavy when I am not with you to see your smiles and see your love for me.

"Now, darling, I am sorry I have to speak of other matters just now, but you know love won't pay for bread or buy good clothes. I need both, more of latter than former. I want the clothes because it makes you happy to see me dressed well. You desire me to do so, dearest, and I will take dollars to do dress with. It will take $500 at least to buy the things I want—maybe more.

"Now, don't fail me, dearest. Remember my position. Send it. Thousands of sweetest kisses and hugs from your own,

"BABY."

"My Dearest Sweetheart: Your letter written Sunday afternoon was received to-day. You can't imagine how glad I was to see your dear handwriting on the envelope the postman handed to me, for—just think, dearest—I haven't received a line from you for a solid week.

"I love you with all the love woman ever felt for man. I love you so much more than any of your relatives love you that there is no comparison, and you know that this is true. Now, you take the very next train and come out to see me. It won't seem as if I could wait another twenty-four hours without seeing you again. Oh, to have you take me in your arms and feel your kisses on my lips. Come, dearest. Your own, MABELLE."

The writer, Miss Mabelle MacNamara, was referred to by the six lawyers in the celebrated will case as "this adept at lovemaking." She must have deserved the title, for had the old man's will not been discredited several fine farms, $200,000 in cash and an annuity of $12,000 would have been hers, for so he had wished. When the nonogenarian lover visited his enchantress he always carried a gripsack, in which were often $30,000 in bonds or bills. When he returned from his visits the gripsack contained no money whatever.

It was proved in the suit for the invalidation of his will that, although he was a millionaire, he had been so generous to Mabelle and others, all of whom had written him love notes which he treasured far more than he did his mere vulgar coupons and bank notes, that when he died there was not left enough actual money in hand or at the bank to pay for his casket.

Miss MacNamara was the chief siren of all the alluring creatures who fluttered into his life, remaining there so long as money combined. Her power over him was so great that when she made the pouting plea that he sell a bank at Emporia, Ill., because his attention to his duties at that bank kept him so much away from her, he prepared at once to sell it at a loss. Friends interfered and induced him to wait. But he sold it in a few weeks for the marvelous Mabelle's sake.

Another fair letter writer on the aged Colonel's list of beneficiaries was a clergyman's daughter—Miss Elina Hamilton; and her parents were in the secret.

And Mrs. Maude Bonnelle was celebrated as the only lady who resented the millionaire's attention when he wanted her to love him too.

The name of Colonel Thomas Snell, which had stood for half a century for sound and brilliant achievements in finance, is written, because of the marvellous developments in the will case, as another of the "old fools."

The fate of the Illinois Lothario was for young women, and as he grew older he preferred that his flirtations should be with still younger and younger women. When Edward Ward Vanderbilt, of Brooklyn, grew lonely he forsook his state as a widower to wed a mature woman, Mrs. May Pepper, a spiritualist of international repute. Whereupon his daughter, pretty Miss Minerva Vanderbilt, wife-eyed and indignant, exclaimed: "Papa, you're crazy!" and brought suit to prove it.

In the Brooklyn court she told the story of her father's infatuation for his spiritualistic medium bride and said he was "squandering all his money on her." At that time Mrs. May Pepper-Vanderbilt, who is stout and elderly, told the story of their courtship.

"Mr. Vanderbilt is the main of my soul. Bright Eyes, the influence that controls me, brought us together. I fell in love with his pure, beautiful soul. Our higher selves are mated to the end of time. My love is the deepest affection, for it is the love of soul for soul.

"I met Mr. Vanderbilt while his first wife was yet alive. His mother had been a spiritualist. His wife was a spiritualist. He for years had been a searcher into psychic matters. When he came with his wife to hear me at the church Mrs. Vanderbilt introduced us. We talked and I began to realize that I had met an unusual man. Then we began to study together. He lent me almost boxes of thought that I had never travelled, and my admiration for him grew. I became interested in the man, not in his physical or mental side, but in the spiritual being I had met.

"Then his wife died and we studied on together. There had been no thought of our physical marriage until the time came from without me. It was practically a command from the power that controls me, Bright Eyes. So, when this influence told us to marry, we obeyed."

Miss Vanderbilt asserted that her parent, who is sixty-six years old, was insane, and asked that he be restrained. The Court pledged him to secrecy, but private opinions found their expression in the trite phrase ending with, "old fool."

"I've been a fool," confessed John H. Platt, aged eighty-seven, when he resorted to the courts to compel a woman, Hannah Elias, who had fascinated him, to restore a part of the $700,000 that he had given her so that his "children might not suffer."

"I was born in 1820. My wife died many years ago, and I always tried to lead an honorable life until in my old age I got caught in this woman's net. I was for seven years a member of what is now the Seventh Regiment and was one of the men who raised a company of zouaves in the Civil War.

"I was the last president of the old Volunteer Firemen, so I've been a soldier and a fireman a big part of my life. It comes pretty hard for an old soldier to be disgraced at the end of his career, but am going to retreat in as good order as possible."

Hannah Elias still has the money, and has announced her intention of keeping it.

Alan Wood, a steel magnate, at fifty-five married Goldie Mohr, a chorus girl from a music hall. His sons and daughters were indignant. He left his mansion on Riverside Drive and lived with his bride in an apartment near Central Park. His death soon followed. That he had regarded himself as in the category hereenumerated he showed by his dividing his property into nine equal parts and allotting to his widow only one-ninth.

"If my wife declines to accept this portion, she shall forfeit all right to the same," was his stern last testament.

But in the category of old fools men's names do not exclusively figure. Miss Margaretta Johnson, an aged woman who had enjoyed seventy years of single blessedness, frankly enrolls herself among them.

Miss Johnson, attracted by the display of Oriental jewelry in a window in Buffalo, stopped to admire it. A salesman came outside to solicit her patronage. He was a handsome young man with pleasing address and soft voice. She went within and bought green beads and a purple brooch. She came again and again to make purchases.

Though the young man was but twenty-eight, they married. Brief was their happiness. Despite that brevity, Mr. Kalil induced his wife to make over to him a large part of her fortune. With that sum he started a handsome downtown restaurant which has prospered. Mrs. Kalil has brought suit to recover the property she gave him. Mr. Kalil says, "It is bed form and bad luck to return a gift."

It is notable that if one must be an old fool the field for folly widens accordingly to his riches.

King Edward VII. as a Ball Room Expert.

By a Member of the Royal Household.

AS befits a man who has literally danced from his babyhood and has danced at more balls than any other man in the world, the King of England is an exquisite dancer.

With the King it is not only training and good teaching, but heredity which makes him excel as a dancer. The great Queen herself was a highly accomplished dancer, and moved with that gliding, swaying motion which seems independent of any volition or motive power on the part of the dancer. King Edward dances like his mother, and when he finds a partner to his taste he thoroughly revels in the poetry of motion.

It is very much to the credit of the King that an accession to the dignity of the throne has made no difference to the country gentleman style he keeps at Sandringham. The servants' ball at Sandringham is an immemorial custom, and the King and Queen always seem to enjoy it. The King leads off with the housekeeper and the Queen takes the butler, and the fun commences.

It is possible and indeed probable that the King enjoys the servants' ball better than a State ball. Of course, an informal dance at a country house is best of all, for there all are friends together, and stiffness and formality are strictly barred. But the King finds the State ball rather trying, and when one considers his happy nature, it is not to be wondered at. At the State ball everything is done "just so," and under such circumstances the dancing naturally partakes of the prevailing stiffness.

Nevertheless, although the King loves dancing and likes to abandon himself to the enjoyment of the moment, yet as particularly deprecates the "jollying" facile of the modern dance. He stops it very strongly, and almost sternly, sets his face against all noise, singing and rollicking rowdyism in the course of square dances like the lancers.

Of course, many people think it more than half the fun of the thing to whirl the girls off their feet, and do all sorts of mad things during the ladies' chain and the rest, but the King likes all these things to be kept within the bounds of good art.

Fond though he is of dancing, the King never forgets the comfort of his guests, and is not by any means above giving his personal oversight to such details as the decorations and more especially the supper.

The King's favorite dance is undoubtedly the waltz cotillon.

Copyright, 1908, by American-Examiner. Great Britain Rights Reserved.

What Those Shocking Sheath Gowns Have Done Already

After Causing a Riot in Paris and a Sensation in London, in America They Have Split a Church in Two, Called Out the Police, Blockaded Streets, Delayed an Ocean Liner, Burst Asunder in Public! And What Next?

FROM the top tier of the grandstand men and women rose and craned their necks after the manner of startled geese. When they had stared to their fill the men sank back in their seats and grinned.

The women hid their faces behind their fans more or less according to the degree of modesty they possessed and smiled or tittered. Down the shining white track horses sped so swiftly that their feet seemed scarcely to touch the course. Smartly dressed women and men in gay moods sauntered and lounged about the greensward.

But it was none of these that caused the craning of necks and the smiles from the fashionables and the aristocrats, the decayed nobility on the exclusive tiers of the grandstand at Longchamps, the famous racing track near Paris.

Three dark-eyed, slender young women had caused the agitation in a circle where extreme agitation is considered bad form. They had arrived late and gone directly out upon the green rim of the course. Instantly the crowds parted to make way for them and then, falling into line, had followed the three young persons in a procession of curiosity about the enclosure. The young women glanced at each other, blushed, giggled, then, with an audacious air, straightened and with only an occasional smile and an irrelevant dimple resumed their stroll about the course. They had remembered why they came to Longchamps.

Their errand was that which takes many women to large assemblages, the same instinct which causes the peacock to furl and unfurl his feathers magnificently in the sunshine. They had come to show their clothes. And what clothes! 'Twas these which made all of fashionable, sophisticated Paris gasp and blush.

They were the first women to wear the sheath gown. The gown is well named the sheath, because it fits the body as closely as the scabbard fits the sword. The shimmering fabric followed every movement of every muscle as the snake's skin its owner's sinuous current.

"The sheath gown!" cried a white-mustached old boulevardier. "It does not stimulate the imagination. Indeed, no! It is the imagination."

But it was not alone what the sheath gown suggested. It was that which it candidly revealed that startled Paris. Not the mode Directoire alone, but the dessous! The dessous are the plaited veils inserted in the cleft of the gown. That cleft by accident or design followed precisely the line of the leg nearly to the waist.

Reproach the dressmaker for her daring, and she will reply: "Absurd. The Directoire gown is beautiful, classic. It is the Greek drapery adapted. The dessous are necessary. Without them madame could not sit down in her gown. Mon Dieu! It is so tight that it would split."

So the dessou, or what the boulevardier styles the leg veil, is indispensable. If one has her sheath gown she must have her dessous.

The young women who promenaded the Longchamps had their dessous. But the dessous were of thinly plaited veiling, one fold alone of the plaiting. And when we remember that with the sheath gown one must wear as little lingerie as possible, and that the petticoat is impossible, we may understand the sensation the three young women caused at Longchamps.

A stout woman wearing a black silk gown and spectacles stopped on Broadway, in Los Angeles, stared through her spectacles, wiped them, put them on and again stared. That at which she looked, a half block ahead of her, had the coiling grace of a serpent, but also an unmistakable human guise. It was a woman's figure, and a very pretty figure, and it seemed to be gowned in the silvery scales of a fish. Hurrying until she was abreast of the human wonder, Mrs. Jane M. Beatty, president of the Highland Park Women's Club, stopped and stared again.

"Infamous!" she cried, and turning straight about, she hurried to the police station.

"Hurry, and you will overtake her three blocks above—a woman with the most shocking gown, open to above the knee. Hurry, go and see it for yourself—I just can't tell you."

A policeman hastened up the street, overtook the young woman in the sleek, confidently swishing gown, surveyed her and, it colored, exclaimed—and retreated.

"Men have no real courage," cried Mrs. Beatty, and took a car for the office of the Prosecuting Attorney.

"Her name is Miss Dorothy Graham," she announced. "That loss of hers is de-

"A woman with the most shocking gown, open to above the knee."

"Silken in fabric and diabolical in design."

"Gossips say that the rent was from heel to waist."

"In Baltimore an ivory white silk sheath gown has precipitated a social war."

"A young woman who has a sheath bathing suit."

"The Oceanic left at 10:15 instead of 10."

A Snapshot of the Two Girls at the Longchamps Races in Paris Whose Appearance First in the Sheath Gowns Called Out the Police, and Above, the Girl on Horseback in Her White Silk Tights and Directoire Costume Which Appalled London.

The Effect, Sitting, of the Sheath Gown Split Up One Side, and How the Crease Down the Centre Displays the Form from Hip to Heel.

The New Sheath Gown, Just Photographed from a Paris Model.

mocking the city. I demand that something be done."

From the conservative town, Taylor's Camp, Pennsylvania, comes the story of the tribulations of Mrs. Jane Leggett, a comely young widow.

Mrs. Leggett, being a prominent member of the Civic Club, was invited to read a paper on a matter of public concern, in a neighboring town. Attired in her new brown sheath gown, she strolled to walk to the station. Suddenly something ripped, and Miss Leggett walked backward to the newsstand, speaking imploringly to the proprietor.

"A newspaper, please! O, quick! I don't care which. The largest newspaper you have."

Pinning the newspaper carefully over the rent made while she ran the widow walked slowly and shamefacedly back to her home. She has not since been seen in her sheath gown. Gossips say that the rent was from heel to waist.

Professor Augustus Dobbs, returning from two years researches along the Nile, looked nearsightedly at a sheath gown worn by his neighbor's daughter, near Altoona, let their handkerchiefs drop to their sides and said: "Now, did you say? Why, the or to the dirty floor of the deck. The sheath dress was worn by Pharaoh's daughter, I've seen a hundred lady mummies attired in them. Cleopatra wore them. So did the Queen of Sheba."

At Dresden's Pennsylvania, Miss Mary Heinsley, the soprano in the Presbyterian Church, has caused a division of the choir, which may result in a division of the church, because as she rose to sing a solo the worshippers observed that she wore a sheath gown.

In New York the Transatlantic liner, the Oceanic, was held for a quarter of an hour because its sailing was deferred by the excitement caused by the appearance of a sheath gown.

A beautiful young woman wearing a pink net and a gray sheath gown of the most clinging material, crepe de chine, waved her last farewell to a departing friend and then walked down the gang plank to the dock. The longshoremen stopped work. The persons on two ships who were waving goodbyes to the departing crowd on the dock let their handkerchiefs drop to their sides

The crowd, consisting chiefly of young women, surged toward the two dainty damsels. The other part, made up of married women, accompanied by their reluctant lords, who often glanced back to report to their belligerent stooges what was happening, hastened back to the hotels.

At Revere Beach, Mass., a young woman who has a sheath bathing suit is at once the belle and the bete noir of the Summer

In Baltimore a sheath gown has precipitated a social war that has gathered each day fury like unto that which bursts in flames on a Kentucky feud.

The cause is a blooming, beauteous belle from Ethos. Her ivory white silk sheath gown the valent facility clare it was flesh colored—worn to a den party, ruptured the friendship strained the ties of the best families Maryland there represented.

Winston Churchill, riding in Rotten London, observed Miss Titcomb through Hyde Park in a sheath habit. He stared. He cursed. He Frenchman who was also near by. Their quarrelled, and threatens international

TYLER MORSE.

Copyright, 1908, by American-Examiner. Great Britain Rights Reserved.

Teaching Her "to Love" in English

WHEN THE MILLIONAIRE MET THE LITTLE WATER CARRIER AT THE FOUNTAIN.

SHE WAS INSTRUCTED IN MUSIC BY THE BEST MASTERS.

GINA PIETRA AS SHE APPEARED AT A FLOWER FESTIVAL AT ROME.

How Young Millionaire Lewis Niles Roberts, of Boston, Discovered a Beautiful Little Italian Girl in Rome, Adopted Her, Educated Her in Paris, and is Now Going to Marry Her.

MANICURISTS AND COIFFEURS GAVE HER THE FINISHING TOUCHES.

A ROMANCE that might have come pointer of great talent, and the mon had out of a fairy book or from the bilected the artistic instinct. chronicles of the age of chivalry is that of millionaire Lewis Niles Roberts, of Boston. Next month he will be married in Paris to the poor little Italian girl, Gina Pietra, whom he discovered four years ago in a squalid quarter of Rome.

He met her by chance as she came to draw water from a sidewalk fountain to take to her home in the neighboring courtyard. This is a universal custom in the poorer parts of Rome.

Lewis Roberts, strolling through the dilapidated old streets, idly interested in the curious architecture, stopped as he saw the girl at the fountain.

She was filling a big Etruscan vase with water and rested it for a moment on the edge of the fountain before raising it to place it on her head.

In that instant she raised her dark eyes to the handsome stranger, who approached the fountain.

Lewis Roberts saw in the dark beauty of her face the perfect type that he had long sought for. His father, though a millionaire publisher, had been an amateur

Fascinated by the girl's lustrous eyes, now downcast and concealed under long lashes, the young American impulsively approached and saluted the little maid Pietra, whom he discovered four years ago deferentially.

He was looking for a model, he said. Would she kindly consent to pose for him, as the little water carrier, in just the costume and attitude she had at that moment? It was a pretty fiction, for young Roberts was not a painter, but it was the only excuse which he could conjure up at that instant for addressing the girl.

He had been fascinated in a way that he could neither understand nor withstand and speak to her he must.

The girl she was but fourteen—blushingly said that she never posed for any one but her father.

"Indeed! Is your father an artist?" cried Lewis Roberts impetuously. "Then I must see him. Perhaps he will sell me one of your pictures."

And thus conversing he followed pretty little Gina Pietra to her home. The way led up a narrow, hilly street and under an old Roman archway.

In a few small, dingy rooms the Pietra family lived. One bare room, where the light was best, the father used as a studio. He was a man of considerable skill in his art, but ill-health and misfortune had kept him very poor.

Lewis Roberts bought several pictures and ordered others. This paved the way for further calls upon the pretty Gina. The young millionaire soon persuaded the father to accept money, for the girl's education. She was sent to a fashionable girls' boarding school in Paris.

Paris had been Lewis Roberts's home since 1901, when he went abroad after his father's death in Boston. He had taken a picturesque estate at Giverney, on the Seine, fifty miles from Paris. There he

THE FOUNTAIN WHERE MR. ROBERTS FIRST SAW GINA PIETRA.

PIETRA ROBERTS'S FORMER HOME IN ROME.

was accustomed to spend most of the time during the Summer and Spring and Fall.

To this beautiful estate he invited Gina Pietra to spend her vacations, under the chaperonage of a relative. To his American friends and others he introduced her as his adopted daughter, and she was known as Gina Roberts.

The girl displayed wonderful brightness and adaptability to all her new surroundings. She had become thoroughly proficient in the English language, and French as well.

When she finished at the girls' seminary she was placed in charge of private tutors in Paris. Her fashionable education was begun a year or so ago. She had her manicurist and hairdresser, her modiste and milliner, like a millionaire's daughter. Her social mentor saw to it that the girl should lack nothing in all the fine arts that go to make a debutante attractive in the most aristocratic set.

The Countess Rene de Coetlogan, formerly Miss Georgie Blake, of Boston, became Gina Roberts's social sponsor. The Countess years older than she—he being thirty-is a leader of the American society set in eight, while she is but eighteen. But no Paris. At her home in the Avenue du Bois body commented on that, nor seemed to de Boulogne Gina Roberts became a suspect any relationship than that of father familiar figure. Her beauty was a matter and daughter, so well did both play the of universal comment. At teas and receptions the slender girl, with the soulful dark eyes, the raven hair and the exquisite grace of motion, softness of voice and charming, vivacious manner, was always a centre of attraction.

She was a finished musician, both as a pianist, violinist and a singer. It was a matter of general comment that she was the most beautiful and accomplished girl in the American set in Paris.

So carefully had her secret been guarded that no one suspected that she was any other than Mr. Roberts's daughter. To be sure, he was very young to be the father of so mature a daughter, being but twenty

AND AT THE LONGCHAMPS RACES SHE WAS ONE OF THE MOST ADMIRED AMONG BEAUTIFUL WOMEN.

assumed role.

Some months ago Mr. Roberts fell ill with a nervous disorder at his country seat at Giverney. Gina was his most devoted nurse for weeks. When he recovered he acknowledged to his associates that Gina was his ward, not his daughter.

Then he told Gina for the first time of his great love for her, that had possessed him from the moment he saw her at the fountain, through all the years of her education, while he saw her develop from a sweet girlhood into beautiful young womanhood.

Gina Roberts then confessed that her love for her benefactor was something deeper than gratitude to the man who had raised her from poverty to wealth and social position.

A fortnight ago the engagement of Gina and her guardian was formally announced to Parisian society at a brilliant tea given by the Countess de Coetlogan. Next month the marriage will take place.

Paris is already congratulating itself on the prospect of having another beautiful young matron in the American colony to give brilliancy and charm to the social functions next season, while Boston is on the qui vive to see this recent addition to the Back Bay and Beacon Hill set. Art circles here are keen in their desire to get a glimpse of this dark-eyed beauty, who exercised such a witching charm over the young American millionaire, for her beauty is very rare.

Mr. Roberts has not stated when he expects to return to America, and his friends now fear that with this new tie abroad he will become a permanent resident of France.

Last month Mr. Roberts and his fiancee appeared together at the race meet at Longchamps. The young woman's striking beauty and stylish appearance made her one of the most admired figures in the fashionable throng.

What greater transformation could a fairy tale reveal than Gina Pietra, the little Italian water carrier of four years ago, changed into a Parisian society woman.

An Englishman's Views of Wealthy Americans.

By Harold Owen, the English Critic and Essayist.

There is no country in which so absolute a homage is paid to wealth as in England. In America there is a touch of shame when a man exhibits the evidence of large wealth. He, after all, is needed apology.

THINGS have somewhat changed since Emerson wrote them some sixty odd years ago; but there is, so to speak, all the gulf of the wide Atlantic between then and now. But I set them at the head of this little sympathetic lament for millionaires as a good example of the irony of literal statement.

In America huge wealth may need apology more than never, but transatlantic millionaires, like Mr. Shaw's Major Barbara, "never apologize," and whatever sense of shame they may have had sixty years ago, when they were few in numbers and perhaps abashed by their own novelty, has perished with Republican simplicity.

It would be a happy thing, however, if fashion changed and poverty "came in." What a lot it would do! How it would supersaturate Parliament and trivialise the Budget, and simplify a thousand complications! But the pity is that fashion only changes and never reforms, or there might be some hope for it.

And then how many of us would brave social ostracism and become cheerful unfashionables if the centre of social gravity were so shifted, and it became positively vulgar to be worth even five thousand a year, and to own a motor car put you beyond the pale, and gentility made basin to sell all it had and give it to the poor, so that lowliness and unfashionableness might still go hand in hand! A mad idea, you say? Premature, perhaps. I will concede. But nevertheless there are tendencies to be noted pointing to the consummation.

For instance: On a typical English May morning, with the chill of Autumn and the murk of February in the air, a young man still apparently within the embrace of the fatal thirties, who was the cynosure of all eyes, might have been seen tooling a coach drawn by four handsome grays through the mazes of the vehicular congestion of Piccadilly.

"Might have been seen" is a mere façon de parler, for, as a matter of fact, I saw him myself. And if I introduce him to your notice, a phenomenon of the twentieth century, in a feeble travesty of the turgid literary convention of the early nineteenth, it is only because of a conscientious desire to uplift the occasion from the commonplace. For the young man who tooling the coach through the vehicular congestion of Piccadilly was—a millionaire!

If he were not a millionaire he would take his place in the general ensemble; as it is, he is the outstanding fact and all else is accessory. He is indulging his hobby, and if you book a seat on his coach he is subsidising your pleasure also. Nothing could be less blameworthy than the hobby, and nothing more harmless than the benefaction; and the sensible thing about the hobby is that he indulges in it himself, and drives his own coach. And in the phenomenon we may perhaps perceive an encouraging symptom of a revolt elsewhere against the useless ostentation of wealth which Emerson rebuked in us.

I should dread the disillusion of great wealth. I should feel that I had suddenly shrunk, and realize how inadequate and trivial was my power. To be able "to do anything," and then to feel how little that is, and to be driven back on to the simple pleasures that now content me, compelled to find a refuge in what I now have from the thousand and one things I could have but don't particularly want, would overwhelm me with a sense of my insignificance as a millionaire.

I might, of course, out of sheer boredom establish libraries en gros, but that would obviously be only a desperate and unconvincing effort to feel like a millionaire. All pleasures must in the end be personal and relish, and it gives me, even as things are, more pleasure to spend my hours in my own library than it would do to spend my money in providing libraries for other people.

Or I might make a hobby, say, of distributing bank-notes to red-haired people, but however I might try to cheat myself, that would only be a whim and not a pleasure, and the caprice would soon pall. Or I might spend the money with methodical and discriminating sanity, and found and subsidise all manner of useful institutions; but that would be a purely external affair, after all, and would soon develop into a mere matter of business routine, done through a staff of secretaries; and still I should have to be driven in on myself and on my own temperamental resources for all my joie de vivre. All the rest would be a mere dodging and evading of the situation; in the last resort I must fall back on my own personal 4hd sub-million-

aire self.

Copyright, 1906, by American-Examiner. Great Britain Rights Reserved.

How a $50,000 Flat Went to the Dogs.

Two Bull Terriers and a Sheep Dog, Complicated with Three Healthy Boys, a Toy Auto, a Prince's Courtship and Wasteful Champagne Habits--Seems to Be What Happened to Mrs. Thomas's Charming Apartment While Sublet to Mrs. Tyler Morse.

"MRS. THOMAS MOVED BACK TO HER DEVASTATED ABODE ON THE HEELS OF THE DEPARTING SUB-LESSEE, DOGS, BOY AND TOY AUTO."

THEY are still discussing it over their fashionable afternoon teacups—the $50,000 Flat that Went to the Dogs.

"Think of it! Two bull terriers and a sheepdog in someone else's apartment, sublet furnished!"

"And poor Mrs. Thomas had such nice things, and was so careful of them—fifty thousand dollars in furniture and bric-a-brac!"

"No wonder Mrs. Tyler Morse was delighted, and took a six months' lease."

"And called to Anna Gould-Castellane"—

"And Prince Helle"——

"Yes—to make her apartment their courtship headquarters while in New York."

"Lucky for the Prince, with the whole Gould family then so frosty-faced."

"They say the Prince and the Countess met there every day."

"Ah, those champagne stains on the velvet carpets and satin-waxed chairs"——

"But the Prince, in an interview, said he did not drink champagne, only a little cognac"——

"Don't you see? Nobody drank champagne; they poured it on the chairs and carpet!"

"Those three boys, they say, made a toy auto course of the pretty private hall."

"Yes, with the carved deaks at each end for buffers—the carpet, all streaked, and the battered doors tell the story. What could the poor Prince say?

"Nothing, of course. Hadn't he promised to be a father to the boys?"

"It was the dogs, though"——

"Intelligent dogs, too—they had their noses in all the books"——

"Selecting the most costly bindings."

A pause—and then:

"I think Mrs. Thomas, who is always charming, was very moderate—$8,000 for all that damage"——

"Yes—when she gets it."

A lovelorn, pursuing prince; an ex-countess, shy, but not wholly evasive; three healthy children and three equally healthy dogs are the chief figures in a story gravely recited to the Supreme Court and reported to a listening trust company. The story is concerned with the practical wrecking of one of the handsomest flats in New York City.

The supercilious have opined that the trouble results from the fact that there are thirteen rooms in the flat. But that, others reply, has no bearing, because, in the language of the lease, "there are eleven rooms and two baths."

What is more to the point is the fact that the apartment, whose furnishings are adjudged to have been rendered unlovely, even hideous, by its sub-lessees, was the scene of the courtship of Madame Anna Gould and the Prince Helle de Sagan.

This shrine of romance toward which lovers taking a stroll up Broadway turn their wondering eyes is in the Wyoming Apartments. Of handsome white stone, built about a court or patio, suggesting, except for its height, a Spanish hacienda, it is known as the handsomest apartment house south of Fifty-ninth street. Eight hundred feet north is the entrance to Central Park.

This apartment of romantic history is known as "A—3"—that is, it is Apartment A, on the third floor. Its windows overlook the ivy-covered gothic sides of Grace Reformed Church. It is high-ceilinged, lofty-shadowed, elegant, yet modern. The advantage of the apartment for honeymooning or courtship can scarcely be excelled. Its rental is $5,000 a year.

But while the apartment is important, the furnishings are at the moment much more important. For the apartment remains intact and desirable, while the furnishings are in a condition deplorable. With eyes alternately flashing and tearful, their owner inspected them when the conditional courtship had been transferred to Europe, whence it came.

The splendor of the red Louis Quinze drawing-room was sadly dimmed. Its red satin upholstered chairs had been gnawed or shredded, revealing their white lining. The red velvet carpet has irregular white lines and rings never dreamed of in the designer's or manufacturer's concept of that carpet. The cabinet of gold and plate glass is nicked and shabby and has an aspect incomplete, because the elaborately engraved gold knob has been wrenched from it.

To relieve the oppressive richness of red hangings and carpet and chairs there is an exquisite olive and gold chair. In the centre of the seat of this chair is an inkspot, black, uncompromising, inescapable as the black hand itself. The mahogany doors bear on their polished brown surfaces long white lines reaching from the knob to the floor.

"Sabre rats?" suggested a romantic one, recalling the Prince de Sagan's record as a duellist.

"Possibly," returns the unhappy owner. "But probably they were made by those detestable dogs."

A dog locked in a room might have made those marks with his impatient claws.

The guest chamber in pale olive and gold looks a bit shabbier than the drawing-room. The carpets are spotted and on the chairs are dark stains as large as a man's palm. Expert cleaners called to appraise the damages, shook their heads at the sight of them.

"Champagne stains," ma'am," they said. "They're hopeless."

So upon the walls appear the stains. From the windows one looks out upon an expanse of city roofs. Here Prince Helle, elderly but ardent suitor, stood with hands behind his back, peering toward that part of the city occupied by the Western Union Building, occupied in Prince Helle's thoughts only by George Gould's offices, by his stern, inscrutable future brother in-law.

It was in this olive and gold guest chamber the Prince was marooned in those days when newspaper men were to despair because His Highness had "disappeared." A survey of the apartment after the Prince reappeared upon Broadway and Fifth avenue revealed the champagne stains on the chairs.

Down the red length of the mahogany walled hall the red velvet carpet displayed a white line. It was made by a toy automobile with Fuller Channery as chauffeur and owner. Fuller Channery is the four year-old nephew and adopted son of Mrs. Tyler Morse, the sub-lessee. The hall Master Fuller deemed an admirable course. He released the clutch and the machine sprinted birdlike across the course.

If the door at the end of the course remained closed there was a sound as of a mighty wreck as the door and the machine collided. Deep dents in the door mark the collision. They are more lasting though less painful than those sustained by Prince de Sagan when he incautiously opened the door while the machine was at its highest speed. The Prince might have used language, powerful and pointed, had not two of his future stepsons been galloping along on canes converted into thundering steeds that added to the impact.

The Prince had promised to be as tender to these children of his Countess as though they were his own, and the eyes of the former Countess Anna were upon him, questioning, weighing, reflecting, and in his office down town George Gould had not yet "made up his mind," so what could Prince Helle do but ruefully smile?

The shelves of the library resembled jaws from which teeth were disfigurigly missing. Valuable books were missing from their places. Servants were vaguely reminiscent about books that had been soiled by children and torn by dogs being carried away with the debris, but they are not sure. The library shelves are still irregular.

High on a fine old rosewood chest of drawers is a torn strip gnawed to the quick of the delicate wood. The imprints of a dog's teeth surround the area of ill health and destroy to live quietly, advertised her apartment to let. Mr. and Mrs. Tyler Morse answered the advertisement. Mrs. Morse called to see the apartment.

"It will do nicely," she said at once.

Mrs. Thomas ordered that a lease be drawn up, by which she should clear $400 a month on the cost of the apartment. This Mrs. Morse was willing to pay. The two handsome young women were mutually pleased with their bargain, and with each other.

The Herbert Thomases removed to the Hotel Lorraine. The Tyler Morses took up their residence in the Wyoming. There was mutual satisfaction with the arrangement until Mrs. Thomas moved back to her devastated abode on the heels of the departing sub-lessee, dogs, boy and toy auto.

"If the children and the dogs had had the full run of the house perhaps the damage would not have been so great," sighed one of the ex-servants, "but children combined with dogs is terrible, especially when the dogs is prize winners."

But what can Mrs. Thomas attach belonging to the Tyler Morses that will suffice the result of her flat gone to the dogs?

The Tyler Morses are pursuing their luxurious pleasures themselves and their dogs elsewhere. They do not appear to be worrying any.

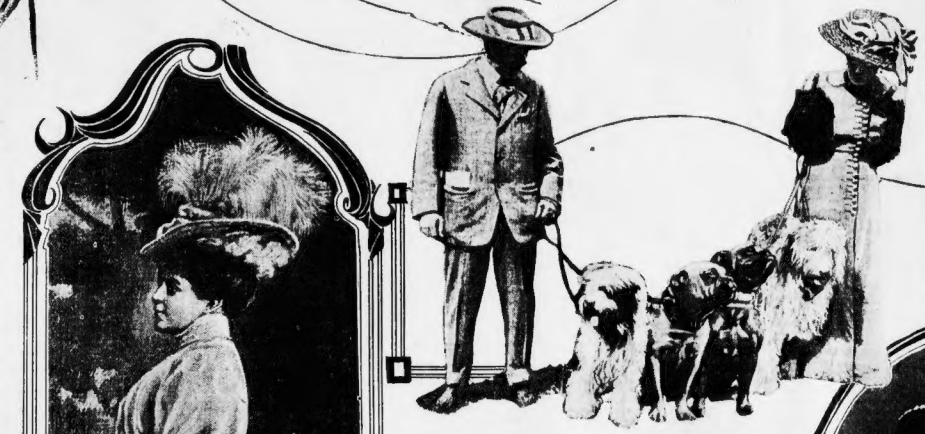

MR. AND MRS. TYLER MORSE AND THE DOGS IN THE CASE, PHOTOGRAPHED AT THE MINEOLA DOG SHOW.

MRS. AMANDA C. THOMAS.

THE TWO GOULD-CASTELLANE BOYS AND FULLER CHANNERY, NEPHEW OF MRS. TYLER MORSE.

FROM A MINIATURE

MRS. TYLER MORSE.

PHOTO BY HANA, LONDON.

TYLER MORSE.

"She will be 4,800 feet long and have sixteen smokestacks."

THE OCEAN 100 YEARS

Here Is the Ocean Liner Our Grandchildren Will Travel on if We Progress in the Next One Hundred Years as We Have Since Fulton's First Steamboat in 1807.

IT was just one hundred years ago that Robert Fulton conceived the idea of making a boat go by steam. "Dangerous, hair-brained and impracticable," said the conservative wise-heads of the day, "and nobody will risk his life on a vessel with a roaring furnace in it."

In one hundred years Fulton's first steamboat has developed in every dimension until we have the great ocean liners of to-day. His 130-foot craft has grown to 790 feet; while he triumphantly carried 20 passengers, the Mauretania now carries 3,250, inclusive of the crew, and while the old Fulton astonished the world by creeping at the pitiful pace of five miles an hour, the new fast turbine liners drive through the water at 31 miles an hour.

If we have made such strides since Fulton's first steam vessel, what progress may reasonably be counted on in the coming hundred years? Certainly not less progress. What, then, will be the giant ocean liner of the year 2008, which will take our grandchildren to Europe in 36 hours? On this page is a carefully constructed view of the transatlantic greyhound of a century hence, worked out upon the not unreasonable belief that we shall progress as much in the next hundred years as we have in the last. The following table of comparative figures shows at a glance the past, the present and the dawning future:

Fulton's First Steamboat. (100 Years Ago.)	Cunard Turbines. (Biggest Ships of To-day.)	Ocean Liners of 2008. (Giant Ship 100 Years Hence.)
Length ..... 130 feet	Length ..... 790 feet	Length ..... 4,800 feet
Width ..... 18 feet	Width ..... 88 feet	Width ..... 440 feet
Height ..... 7 feet	Height ..... 80 feet	Height ..... 540 feet
Tonnage 150	Tonnage 45,000	Tonnage 12,208,000
Number of passengers..... 20	Number of passengers... 3,250	Passengers 800,000
Speed per hour..... 5 miles	Speed per hour..... 31 miles	Speed per hour 84 to 192 miles
Horsepower (estimated).... 50	Horsepower 70,000	Horsepower 112,500,000
Engines ..... Reciprocating	Engines ..... Turbine	Engines ..... ——— ?

IN a century we have seen the steamboat grow from 130 feet in length to the latest turbine Cunarders, with their 790-foot stretches of deck. Such a growth continued another hundred years would give us a sea monster 4,800 feet long.

But is it probable that this rapid growth will be maintained, or have we reached the limit of bulk? Far from it! The increase in the next two years will be greater than ever, as shown by the recent announcement of the White Star Line that they are about to build a thousand-foot boat.

The mammoth steamship is to be launched in 1910. This means an increase of 25 per cent in two years, or the biggest stride in the history of steamships. But, to be conservative, let us assume that the growth for the coming century will be no faster than the last, and let us see what sort of a craft it is reasonable to suppose our great grandchildren will take to cross the ocean in the year 2008.

What, then, will the ocean liner of a hundred years from to-day be like? If history is about to repeat itself and steamships will grow in size in the next century as they have in the last, then finding the magnitude and dimensions of the "Leviathan" of the future is only a matter of simple mathematics.

Too Big to Ever Enter Port.

With each succeeding increase in size and speed has come the opinion from naval engineers that the limit of displacement has been reached—an opinion that has annually been disproved.

Other marine experts believe there is no definite limit to the growth of the ocean ferry. They forecast ships so huge that no one shipyard could build them, or, if built, could launch them. Such a ship would have to be built in sections, perhaps a hundred or more, and put together in the open ocean.

Once put together the "Leviathan" could never put into port unless enormous artificial ports are made for her and anchored in spots where deep water approaches close to the coast.

It is needless to say that at our present stage of progress we could neither build, launch, load, manage nor even present such a vessel from going to prompt destruction if it were built.

Perhaps the age of iron sea monsters is almost at an end and will pass as did that of the mighty dinosaurs, whose bones are seen in the museums.

In the year 1807 Robert Fulton launched the Clermont, the first really practical steamboat, and as it splashed its clumsy way up the Hudson River every one agreed that the limit of marine invention had been reached.

The Clermont was 130 feet long, 18 feet wide and was 7 feet high from deck to keel. With everything in her favor and the engines doing their uttermost she was able to travel eight miles an hour. Crew, passengers and all, she accommodated comfortably twenty people. Her displacement was 150 tons. Her average speed was five miles per hour.

The strides of our progress since then are shown by the two Cunard steamers now just getting into their pair of thirty to thirty-one miles an hour, or faster than you usually ride in a train.

From Fulton's modest 130 feet the new ships have grown to 800 feet, from stem to stern, or 790 feet between perpendiculars. The Clermont had 18 feet of beam to compare with the width of the new Cunarders, 88 feet.

Will Be Put Together at Sea.

The little Clermont, drawing only about two feet of water, could have sunk till her deck was covered in only seven feet of water. The huge new Cunarders draw 34½ feet, and are just barely able to squeeze into New York through the new Ambrose Channel.

It would take more than sixty feet of water to submerge one of these monsters to its upper decks. Nowhere in New York Harbor, or for a good distance outside Sandy Hook, is there enough water to hide them.

The Clermont displaced 150 tons of water when she floated, with her full equipment of passengers, coal, water and supplies. To float one of the new turbines, a lake of 70,000 tons has to give up its place. It would take more than 200 Clermonts to displace the same quantity of water.

About twenty people found room on board the pioneer steamship when she climbed the Hudson. The captain of the new boats usually has more than 3,250 souls under his care.

In the crude engines built by Watt for the Clermont there is said to have been about 50-horsepower. In the turbines' engine rooms 50-horsepower added or subtracted would never be noticed in the 70,000-horsepower developed by the mighty rotary engines.

If such has been the growth in a century, let us try to imagine what the same progress would give us in another hundred years.

Built in one hundred shipyards, or, perhaps, in one huge yard by a whole city of workers located in Maine, or on the California coast, in some spot where very deep water runs right into the land, this vessel would displace 12,208,000 tons of water.

If men on the next century can build ways that would stand up under the weight of such a ship, so that she could be launched, one could imagine a great tidal wave, caused by the plunge, roaring against the shore, and even almost crossing the ocean.

Fulton's Clermont, Which Ascended the Hudson River at 5 Miles an Hour on Her First Trial 100 Years Ago.

As we have jumped from 130 feet in length to nearly 800 feet during the last hundred years, then a proportionate advance in the next century would give us a length of 4,300 feet, or nearly 800 feet less than a mile. The beam or width to go with this would be 440 feet. This boat dumped in New York City would crush the buildings flat over a space eighteen blocks long and one and a half blocks wide.

Should fire occur on board the "Leviathan," and her captain decide to sink her in shallow water to save her from the flames, the "shallow water" would have to be at least 340 feet deep, and even then the masts, funnels and everything above the top deck would be high and dry.

The great steamer would tower above modern skyscrapers, and even over those of the future, unless they, too, grow almost equally fast. From her keel to her smokestack tops—if she has stacks—will probably be about 1,000 feet. The Singer Building's 612 feet and one inch would look small beside it.

In the bowels of the great ship, hundreds of feet beneath the sea level, would be monster engines of power beyond the mind to grasp. In figures their might is to be estimated at 112,000,000 horsepower. Such engines, properly harnessed, would do the work of an entire nation.

The estimated power of Niagara Falls is only a seventh as much as the "Leviathan" will develop. If every ounce of power in Niagara could be transmitted to the propellers of the big ship it would be just about enough to keep her moving on a nice, quiet day.

What the type of these engines will be, who knows? Steam they certainly will not be. Some think a kind of rotary gas engine will supplant all others. Many engineers believe that a high explosive like nitro-glycerine will be exploded in cylinders, a drop at a time.

Nor is it impossible that the power to drive the engines may be generated ashore and transmitted by cable or even by wireless to the liners. To pull the ships would take more horses than ever existed at one time on the face of the earth. Moreover, loaded on board, they would fill the steamer's vast insides from stem to stern.

In speaking of propellers of the future liner, it must not be understood that the screw of to-day will be used in the next century. Some device which will distribute the power more generally about the vessel will doubtless be employed. Probably every foot of the bottom will grip the water in some way and pull the craft forward.

No less than sixty-four decks should rise one above the other, and they will all be needed, for the great liner, in addition to its enormous freight, will have a large city to house, feed and amuse. There will be between 800,000 and a million to take care of.

With such a large population, all the governing machinery of a city will be essential. There will, of course, be police stations in all parts of the ships, and policemen patrolling day and night. Ambulances, fire departments, detective bureaus, etc., will be permanent fixtures.

But this state of things would doubtless bring about the installation of police courts, with magistrates specially learned in the variety of amphibious law which would apply on such vessels. With these courts would come lawyers, who would attend court and attend to the service of civil papers upon those on board.

Skyscrapers and Railroads on Board.

Civil courts would seem convenient to try short cases, before the parties scattered at the end of the voyage. In a central part of the ship, near the courts and the prison, would be the law offices, and with them doubtless most of the doctors, including the big specialists of all kinds, who would find plenty of business among 800,000 people.

The banks and savings institutions would have representatives in the same locality, and the brokers would be there, making a financial centre. The shopping district would also be centrally located. Not only small shops of every sort found on the land, but great department stores would be necessary to handle the business of 800,000 people.

There must needs be entertainment for this city. No evening concerts in the saloon will do for this multitude. There must be many theatres in the ship; in fact, a theatre district. An arena there would doubtless also be, where prize fights or bull fights, if the laws of 2007 permit, will entertain the sporting element.

The motorist and the race horse owner, if willing to pay, could exercise their machines and horses on tracks of ample size inside the "Leviathan." There would be room for grand stands, and admissions to the races could be made to pay for the space occupied by the track. Tennis courts and skating rinks would find their place in the "Leviathan." Gymnasia would keep the passengers from getting flabby during the voyage. Of course, swimming pools, shower baths and Turkish baths would be necessary adjuncts.

The residential sections would run from the bow and stern pretty well into the business section, and would be composed of hotels and apartment houses, interspersed with restaurants, drug stores, groceries and butcher shops. The hotels and restaurants would be of all prices, as in a city, to fit all sizes of pocketbooks.

Saloons would doubtless be found all through this locality in such a ship. Caterers would do a large business in this section, though there would be many apartments and even small houses here with kitchen and every appliance for those people of wealth who care to take their chef and servants with them.

Quick-lunch counters might be expected to thrive on the various decks of the business section, unless, as is prophesied, improved machinery and business methods, as well as increased respect for digestion, should shorten the business hours of the future and exterminate the quick-lunch industry.

A cross section of the ship, made almost anywhere, would show a telephone exchange, for there would have to be a great many to handle the telephone business of 800,000 people. Messenger boys and telegraph offices would be still more numerous. The offices would send in messages to the central wireless office, where they would be sent out to other ships and to the land.

A large patron of the wireless company would be the newspaper, of which there would necessarily be at least one, and probably more, on board. Great presses and fully equipped newspaper offices would be required to run off the 800,000 copies which would be necessary. In

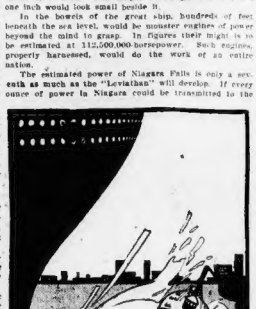

The Steamboat of To-day Would Be Capsized by the Mere Passing of One of the Huge Liners of the Year 2008.

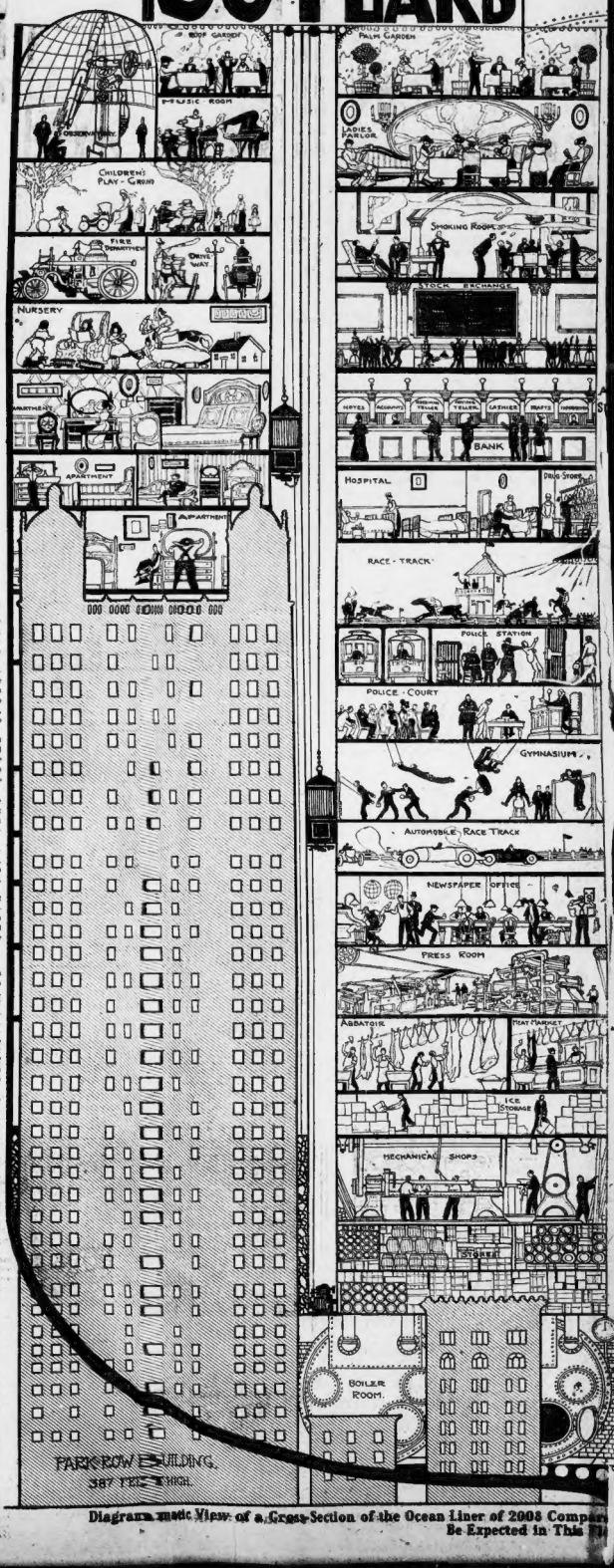

Diagramatic View of a Cross-Section of the Ocean Liner of 2008 Compared to What May Be Expected in This Fi

STEAMSHIP FROM NOW

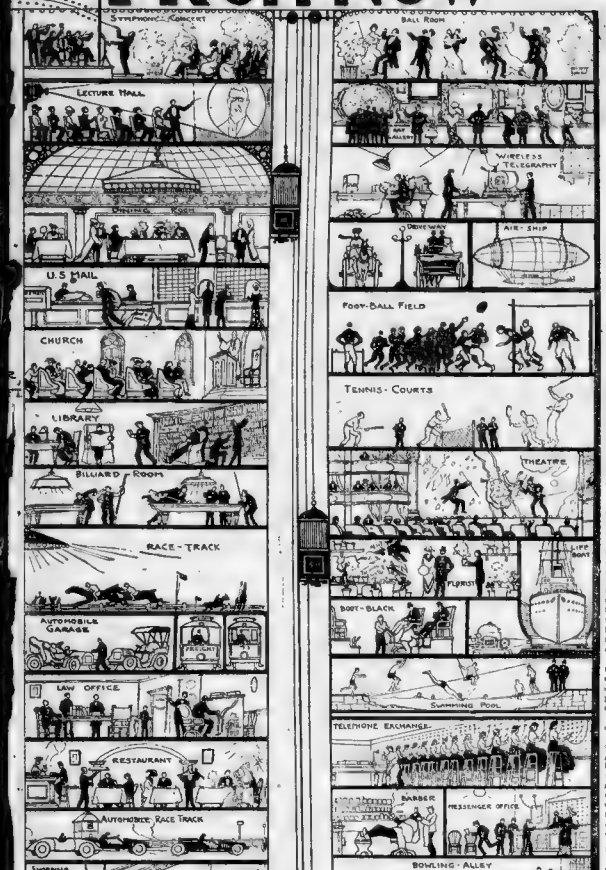

With a Modern Skyscraper and Showing Some of the Activities Which May ng City of the Future.

"Be. horsepower represents an animal that could jump over New York."

The Giant Ship of 2008 Will Be 4,800 Feet Long, 440 Feet Wide, Will Carry 800,000 Passengers and 12,298,000 Tons of Cargo, at a Speed of 84 Miles an Hour.

le safe to say that every person on board in the en hundred-year age one hundred years from now would read at least one newspaper per day.

Libraries would find a place in this floating city, of book messages and warnings in regard to the condition second souls.

Accidents, births, deaths and sickness would be hourly occurrences on the "Leviathan." Several hospitals would be necessary to take care of the seriously ill, though the death rate, birth and sickness rate would be smaller in a traveling population than in a city of the same size.

Such of all diseases, [illegible] people and would be cured, unnecessary, for the "Leviathan" would have at least one medical and several [illegible] also where her ten perature would be maintained to preserve the bodies until land was reached. Undertakers would be on hand for business, and the death of a friend or relative on the ocean might differ in no way from on the land.

We can imagine milk wagons or milk automobiles, store boats, making their routes before daylight in the streets of the floating city. After them would come the boys with the newspapers and the hot-her and the grocer, with various express teams and delivery wagons from the department stores.

Street parks, with shrubs, grass and even small trees, on the top deck would add to the comfort of the passengers. Open-air concerts and operatic theatres would be demanded. Rainy days would find a great circus running spread to protect from the weather.

Special nurseries for the children upon decks to be used in mid weather and sections of the parks set apart for fair weather would be full of nurses, baby carriages and children.

Seasickness would be unknown, except from books that told of the "little 800-foot ocean liners" that were the first to use turbine engines, way back in 1907. No history one that ever blew would cause the "Leviathan" to pitch and roll, and there would be no cause for bilge keels on her. She would glide slow slowly and majestically in a tidal wave such as is kicked up over in a while by an earthquake.

The Cunard turbines are fitted with elevators to transfer passengers from one to another of her eight decks. The Leviathan would need hundreds of elevators, some of them express elevators and others locals, stopping at every deck, just as there are express and local elevators in the tallest office buildings.

I regret said little elevators would be in constant use, even aside from the times of loading and unloading.

Driving the great vessel from stem to stern, electric car lines would be necessary—supposing no better motive power than electricity has been invented by that time. Steam locomotives would scarcely do the work of transportation, and there would be tracks for freight and passengers on many decks. Mornings and evenings every train would be crowded with people on the way to and from work in the business section, and with shoppers to and from the department store section. After dinner the congestion would be en route to the theatres. Freights would stock on between times as best they could.

Guided By an Airship Flying Ahead.

The water supply and sewerage system would handle tons of water every few minutes. Huge reservoirs of water would be distilled from the salt water every day, and part of it frozen into ice, part pumped to the hotels, part used to clean the decks and streets, part to water the lawns and trees and supply the swimming pools and [illegible] ocean on the days. A great deal [illegible] and tons of fruits and nuts, hundreds of [illegible] fresh milk and cream for the wealthy and the hospitals and the babies.

A slaughter house of vast size would be constantly supplying fresh meat from the cattle yards near by, for the man of the future, it is thought, will demand [illegible] maintained with poisonous preservatives, such as ruin the beef of the present day and make it possible [illegible] it moderately cool cars all over the country [illegible] across the ocean.

The sides of this great vessel would not be very thick above the water line, for it would be constructed on the [illegible] building, the weight resting on the cross walls and on great columns and girders.

The bottom, especially near the keel, would have to be of great thickness, and braced and stiffened in ways that would [illegible] the users of modern engineers to their [illegible] order to resist the pressure of water at the great depth to which the ship's bottom descends.

An [illegible] of no mean proportions would be necessary [illegible] in the Leviathan's massive hull. The ship would be unsinkable. Bulkheads would carry it [illegible] any leak to so small an area compared with the ship that the trim and speed of the liner would be unaffected.

A modern torpedo boat, if allowed to catch the "Leviathan" and blow half a dozen holes in her side with modern Whitehead torpedoes would not sink her. If no attention were paid to the leaks and no bulkheads closed, save enough to keep the water out of the engines and other vitals of the ship, the continuous inrush of the water would not be enough to sink the vessel during her trip across the sea.

Should [illegible] on the sixty-fourth deck would be useless in case of a really fatal accident, if such a thing were possible. From the sixty height of the top deck it would be impossible to launch the thousands of small boats necessary to save the passengers and crew in this manner.

Scores of big, side-ship liners than Fulton's Clermont would be held in readiness on one of the decks, not far from the water. These would have some launching device by which they could be lowered into the water to stand by and take off the passengers and such valuables as could be saved.

Some compact but powerful motive power in each vessel, perhaps radium, would send them all flying on their way to port when the last man had left the ship. One would think that the captain of the "Leviathan" would [illegible] to go down with such a ship.

For the repair of the streets a large force of men equal to that of a great city would be constantly employed. Steam rollers, or their equivalent, would be at work constantly, unless there is something of a nature entirely different from asphalt to be discovered in the near future for roads.

How would this ship dare to proceed in a fog when a ship's length means nearly a mile? What sort of eyes and ears would she need to keep away from other steamers and icebergs? If the inventors of the next century are unable to dispel fogs by electricity, as is done now in laboratories on a small scale, or by some other method than we can imagine, the great ship would proceed with feelers stretched out miles ahead.

These feelers could be small boats skimming the surface of the water, driven by power conveyed by wires, [illegible] or very likely wireless, from the mother ship and sending back messages and warnings in regard to the condition of the ocean ahead. The feelers, with their disproportionate power, could dive under or circle around any obstacles they encountered. If the flying machine is ever to be a success it should be long before the year 2008.

Flying machines would make still better feelers, as they would not have to dodge icebergs. Icebergs, how ever, would hardly be [illegible] in 2008. The evolutionary descendants of the last of the warships might be found in the [illegible] of a fleet of [illegible] berg and derelict hunters, which would attack the bergs and blow them to pieces before they approached the paths of commerce.

At a signal from the feelers the "Leviathan" could be stopped in less time than a modern ocean liner by some device such as has been more than once suggested. Fan shaped wings released from the bottom would grasp each acres of water and arrest all motion.

Increased speed of the motor craft after the death of sailing ships, which many say is even now in sight, will make traffic regulations necessary once too high [illegible] Just as policemen in the crowded streets of big cities keep the streams of traffic separate and arrest every driver who refuses to keep in his own "lane" so there will be international police boats or flying machines watching each ship and warning the captains of any that stray a half mile off their course.

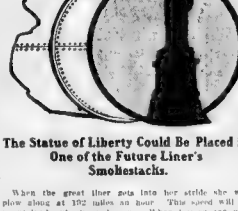

The Statue of Liberty Could Be Placed in One of the Future Liner's Smokestacks.

When the great liner sets into her stride she will plow along at 192 miles an hour. This speed will be maintained only in midocean. When leaving one continent or approaching another the rate must necessarily be cut down to about the speed of a modern automobile.

The reasons for this is the enormous mail location of ships which will be necessary to do the freight and passenger business of the world when it is 100 years older.

The seas for several hundred miles outside of the big ports must needs be black with shipping coming and going. High speed in this fleet would be impossible.

During the hours when it is safe to set the great ship do her best it is certain that protection from the air will be necessary to save life and limb and property on board.

Nobody can stand up in the face of a 192 mile an hour gale. It would knock a person down, take one breath out of his lungs and crush him against the nearest future of these telescopes, sweeping the horizon for possible dangers overlooked by the feelers.

The captain warned of something dangerous on the horizon ahead would [illegible] of his way and no more. To [illegible] be stout enough not only to resist air pressure and hail of 192 miles an hour but to stand the shock of an occasional seagull.

If the Cunard Steamship company should launch a ship like the "Leviathan" next year, our minds would surely be better prepared for the astonishing sight than were the good people of New York state when Fulton, in the Clermont, first steamed up to Albany.

After an end of ridicule and opposition to his "preposterous" scheme, in which no conservative man would invest his capital, Fulton began to build his boat in New York in 1806. With him were associated Chancellor Livingstone, of New York city, who had made an unsuccessful attempt at steam navigation.

People came from long distances to look at the "fool boat," with its two small masts and the great open paddlewheels for the engine. At last Watt had the two-cylinder engines ready, and they were installed. The crowd thought the machinery a joke, too, though many of them had seen brother of Watt's engines working day and night raising the water in the reservoir back of the almshouse in New York city.

Then the steam exhaust pipe and the smokestack as high as the little masts were set up, and the strange paddle wheels rigged.

At last Fulton got up steam one night, and in the gray of dawn sneaked out for a trial spin. The ship answered her helm, moved steadily against wind and tide, and, with the exception of a few minor defects in the engines, equalled all his expectations.

"John, Will Thee Risk Thy Life?"

Watt readjusted the engines, and Fulton announced that he was ready to take passengers to Albany. The papers printed his announcement. Those who read it wondered if any one could be induced to go.

But a few were willing to take the risk. Fulton, standing near the gangplank, saw a young man approach with a traveling bag.

An elderly gentleman seized the young man's arm and said:

"John, will thee risk thy life in such a concern? I tell thee she is the most fearful wild fowl flying, and thy father ought to restrain thee!"

The young man was not persuaded, however, and took one of the twelve berths for the trip to Albany. The other berths were all filled, and crew, passengers and all, about twenty men sailed on that memorable trip.

The wharves, pier and boats were all crowded early that Friday morning to see the attempt.

All the machinery was exposed to view. As the long paddles [illegible] the water, and the two cylinders worked with much [illegible] pounding the vessel moved from the dock. The cylinders and every valve and joint leaked steam in puffs and jets, and the [illegible] heard the [illegible] and rattling of the engine as long as it was in sight.

The whole city of New York seemed to join in the cheer as the Clermont turned up the river and was fairly under way. Fulton did not join in the cheering cheer of his ship mates, for his anxious eyes were on the labor ing engines.

As the boat steamed by West Point the entire population turned out and saluted. All Newburg and Fishkill were out to see the wonderful spectacle.

In a letter to his friend and financial supporter, Mr Barlow, Fulton says of his trial trip:

"My steamboat voyage to Albany and back has turned out rather more favorably than I had calculated. The distance to Albany is 150 miles. I ran up in thirty-two hours, and down in thirty. The latter is just five miles an hour.

"I had a light breeze against me the whole day going and coming, so that no use was made of my sails, and this voyage has been performed wholly by the power of the steam engine.

"I overtook many sloops and schooners beating to windward, and passed them as if they had been at anchor."

Such was the modest description of this, the greatest of American inventions.

Fulton's First Real Passenger.

The first passenger who ever paid a fare on a steamboat paid it into the hands of Robert Fulton at Albany and before the return to New York. He described the scene as follows:

"I chanced to be in Albany on business when Fulton arrived there in his unheard-of craft, which every one felt such anxiety to see. Being ready to leave and hearing that this craft was going to return to New York, I repaired on board and inquired for Mr. Fulton. I was referred to the cabin and there found a plain gentlemanly man, wholly alone and engaged in writing.

"'Mr. Fulton, I presume.'

"'Yes, sir.'

"'Do you return to New York with this boat?'

"'We shall try to get back, sir.'

"'Can I have a passage down?'

"'You can take your chance with us, sir.'

"I inquired the amount to be paid, and, after a moment's hesitation, he named a sum, I think, of $6 or $7. The amount in coin I took in the open hand, and, with his eyes fixed upon it, he remained motionless so long that I supposed it might be a miscount and said to him, 'Is that right, sir?'

"This question aroused him from a kind of reverie, and as he looked up a big tear was brimming in his eye, and his voice faltered as he said:

"'Excuse me, sir, but my memory was busy as I contemplated this, the first pecuniary reward I have ever received for all my exertions in adapting steam to navigation. I should gladly commemorate the occasion over a bottle of wine with you, but really I am too poor even for that just now; yet I trust that we may meet again, when this will not be the case.'

"Some four years after this, when the Clermont was greatly improved and her name changed to the North River, and when two other boats, the Car of Neptune and the Paragon had been built, making Mr. Fulton's fleet consist of three boats, plying regularly between New York and Albany, I took passage on one of these for the latter city.

"The cabin is that day was below, and as I walked its length to and fro I saw I was very closely observed by one I supposed a stranger. Soon, however, I recalled the features of Mr. Fulton but without disclosing this I continued my walk. At length, in passing his seat, our eyes met, when he sprang to his feet and, eagerly seizing my hand, exclaimed:

"'I know it is! he you, for your features have never escaped me, and although I am still far from rich, yet I may venture that battle now.'

"It was ordered, and during its discussion Mr. Fulton said:

"The incident of our first interview at Albany was the turning point in my destiny; for it was the first actual recognition of my usefulness to my fellow men."

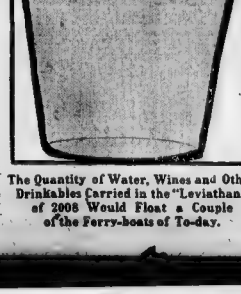

The Quantity of Water, Wines and Other Drinkables Carried in the "Leviathan" of 2008 Would Float a Couple of the Ferry-boats of To-day.

Copyright, 1908, by American Examiner Great Britain Rights Reserved.

EVER SEE YOURSELF SING?

Side Vertical Section of Head and Throat.
1.—Epiglottis and Velar Box.
2.—Soft Palate, Which Closes the Wind Passage to the Nose in Swallowing, but Admits Air and Vocal Sounds to the Nostrils and Resonating Chambers.
3.3.—Resonating Chambers in the Head.

Model of Upper Windpipe and Tongue—Viewed from Behind.
1.—Upper Surface of Tongue.
2.—Epiglottis—or trap Door to th Windpipe.
3.—Larynx, containing the Vocal Chords, Over Which the Epiglottis Falls, Closing It Completely During the Act of Swallowing.

The Little Mirror in the End of a Rod Which Reflects the Voice Box.

Looking Down the Throat with the Laryngoscope.

DOWN your throat, back of your mouth, begins the main church organ. It is like the organ, a wind instrument. The lungs are its bellows, furnishing the requisite air blast. The vocal cords correspond to the vibrating tongue of the organ. The mouth, the nasal passages, and the box like cavity behind them called the "pharynx" do duty in lieu of a sounding board.

The simplicity of the apparatus, mechanically speaking, is, at the same time, one of its most remarkable features. Though the mystery behind it, the psychic mystery of the hidden player-must remain forever undisclosed, the details of the construction of the instrument are perfectly understood. Thanks to recent discovery, also, knowledge of the way in which it works when in operation is now practically complete.

Odd though it may seem, up to a short time ago mostly had ever beheld the voice box, the sound producing organ—of a living person. The reason is merely that a scientific way has not been found to make it visible. Accordingly, its mysteries are weaker before the light of not one, but only a few means of work and a very few of the experiment.

Adam's Apple.

Among musical instruments, once considered a musical instrument, the human voice is the most wonderful. Indeed, it is the only real musical instrument in existence, a delicate bit of nature's mechanism which enables you to accomplish with a single organ infinitely more than two or three dozen of a church organ's pipes can do, except in combination.

A human singer. The notes pour forth from the throat in an entrancing melody. No artificial instrument can compare in musical effectiveness with the apparatus she employs. Yet that apparatus is one of extreme simplicity. But the player? Ah, there is the secret! It is the woman's soul that plays the instrument.

Considered merely as a mechanical contrivance, it is sufficiently marvellous. Yet it is only recently that science has found out how it really works—discovery on the subject being attributable mainly to the invention of certain ingenious devices for looking into the throat and the cavities behind the [illegible]

Nowadays, however, with the help of a contrivance called a laryngoscope, the whole apparatus can be examined at a glance.

Less than twenty years ago, a celebrated European singer and teacher of singing named Manuel Garcia was trying to look into his throat after this fashion. He wanted to see his larynx, or voice box, in operation. The effort was by no means successful. But finally, after pushing long the problem a while he hit upon an entirely new and very ingenious device. He fastened a little disk shaped mirror on the end of a stick a foot long and thrust it into his mouth in such a way as to place it beneath the uvula. Then, with the help of an ordinary hand mirror he threw a reflected beam of sunlight upon the little mirror.

Eureka! The discovery long sought in vain by scientists was made at last. For the first time a living artist was discovered to his human eye. Not only this but Garcia could actually see himself sing. The working of the voice box in appreciable degree was made manifest.

Later on a scientific man named Czermak, who was Professor of Physiology at Pesth, improved upon the invention by using for the purpose a concave mirror to concentrate the light thrown into the throat. He went to Paris and here exhibited his own voice box before learned societies, to their very great astonishment.

The instrument, with slight modifications, developed into the "laryngoscope," which is to-day in common use by physicians who make the treatment of diseases of the throat a specialty.

The larynx is at the upper end of the windpipe. It is a wedge-shaped box, lined with a continuation of the same mucous membrane that lines the mouth. It has two lips of fibrous tissue, called vocal cords, which are controlled by special muscles. As these lips are elongated, shortened, or made tense, they vibrate in various ways, with corresponding differences in the sounds produced.

The upper part of the larynx opens directly into the back of the mouth. In front of it is a V shaped plate of cartilage, with the point of the V turned forward, the projection forming what is known as the "Adam's apple"—a shameful pronunciation that in women is fortunately so rare.

A well developed larynx means a strong and deep voice. At the period when childhood merges into adolescence (about fourteen years of age in boys) the voice-box of the male human being undergoes a great enlargement. At this time it is that the voice is said to "change." It does, in fact, alter radically, owing to the cause mentioned, becoming much deeper—that is to say, of lower pitch—and more sonorous.

The space between the two vocal cords is called the "glottis." It is triangular when the throat is in repose, but varies constantly in form and size with the breathing and the emission of the voice. Each of the vocal cords—or lips, as they might properly be termed—has one five edge, and in vibrating they act much like "reeds" in certain musical instruments. In fact, the "glottis," with its two vibrating lips, corresponds pretty well with the familiar double reed of the hautboy.

Now, the human face might be compared to a mask. It is in truth the mask of the skull, and behind it are great cavities, the nasal passages, the mouth and the box like space in the throat called the "pharynx." These serve as resonating cavities and, lending and rendering sonorous the sounds that issue from the throat. But there are also many hollow spaces in the bones of the face, all of which communicate directly or indirectly with the nasal passages, and which serve as supplementary resonators.

It will thus be understood how the air from the lungs, thrown in a blast through the windpipe, strikes the vocal cords, causes them to vibrate as it rushes out, and, reverberating from the roof of the mouth and the nasal passages, issues from the lips as sound. This sound is modulated in waves infinitely diverse by changes in the shape of the mouth effected by the muscles controlling the cheeks and lips. The tongue, too, plays its part and so also does the soft palate.

The tongue-like [illegible] attends upon the speaker of us an appendage of the soft palate which hangs down into the back of the mouth. This palate can be drawn up and back until it shuts off the nasal passages from the throat. You can close it at will. Say the word "ebb" and it shuts. But so long as you hold it in this position you cannot say the letters M or N. Try it for yourself, and you will find it a future curious. If you have a dose of disagreeable medicine to take, say "ebb" and you will hardly taste it—the reason why being simply that the perception of flavor depends largely upon the olfactory sense, which is cut off by the means described.

It ought to be made clear that what we call the voice is produced wholly and exclusively by the larynx at the upper end of the windpipe. If this little box were removed from your throat you would be dumb. All the lungs do is to furnish the wind, and the windpipe is useful only to carry the current of air through the voice box—so far as the production of vocal sounds is concerned. As for the cavities behind the nose of the face, they do nothing but modify the sound that issues from the larynx.

In a church organ there are a great number of pipes for the production of different sounds. The voice, on the other hand, has only one pipe, or it may be said one epithet of innumerable modifications. It is operated, or played upon, through the combinable nerves and [illegible] The player, it might be said, is the other [illegible] the soul itself. For the song of the singer is not a product of thinking, but of feeling; it is an expression of the spirituality, and not of the intellect.

The human voice is a wind instrument in three parts—first, the bellows (or lungs); second, the reeds which by vibration produce sounds and third, the resonance apparatus. The first regulates the loudness of the sound, which depends upon the amount of air forced through the windpipe; the second determines the pitch, whether lower or higher; and the third makes the quality, or "timbre," as the French call it, that we are able to distinguish the voice of one person from that of another.

As the space between the two vocal cords is more or less narrowed, and the reeds themselves more or less taut, the sounds produced are either grave or sharp. We have our own vocal reeds made each perfect control, through the muscles provided for that purpose, that we may at will [illegible] to govern their vibrations with [illegible] limits. For a low note in the bass they may vibrate fifty times a second, while the highest note in the register of a soprano singer may run up nearly to 2,000 vibrations per second.

The powerful vocal musical tones depend for their production upon the resounding cavities now pressed by a very interesting experiment of the famous physicist Helmholtz. You can try it for yourself, if you wish. Open your mouth and adjust your lips for the pronouncing of a given vowel, but without uttering the slightest sound. Then hold a vibrating tuning fork in front of your lips, and it will produce the sound of the vowel.

No artificial musical contrivance will ever be produced that can compare with the human voice. The latter must always remain the instrument of instruments, because it is a medium of expression for that mysterious tenant of the corporeal body the which is supposed to represent the immortal part of us. This is the unrivalled player whose notes, modulated to express every shade of thought, of feeling and of passion translate into melodious sound all that is in us of the divine.

Two Paris Beauties in a Real Duel Just Like Men.

PERHAPS the triumphant march of the fighting [illegible] Paris [illegible] to settle all the little affairs of honor between [illegible] Paris [illegible] fighting more serious than [illegible]

The latest [illegible] is [illegible] that is all [illegible] which [illegible] were as [illegible] owing to the details of the [illegible] antic of [illegible] sword.

A bit of gossip led to this sanguine outcome, for it was carried on until one of the women was actually wounded. Here are the [illegible] as they were [illegible] and [illegible]

In consequence [illegible] out of matters about [illegible] Mlle. de Nanteuil [illegible] Mme. de [illegible] Arduse d'Alaza to [illegible] apology or [illegible] of course [illegible]

Mme. d'Alaza [illegible] her [illegible] refused to [illegible]

A duel was [illegible] after [illegible] ordered [illegible] pursued [illegible] the [illegible] 1. The [illegible] 2. The [illegible] the regular [illegible] 3. Six [illegible] and go [illegible] 4. A [illegible] 5. Each [illegible] 6. Seconds [illegible] 7. The duel shall [illegible] of the seconds following their [illegible] 8. Each [illegible] 9. Each [illegible] rest. 10. Seconds [illegible]

M. [illegible] agreement M. del Prat [illegible] to [illegible] the duel which shall take place in the outskirts of [illegible] the 28th of May, 1908.

These rules were rigidly enforced by the seconds and by M. del Prat. The duel took place as arranged, in the Parc de Chantilly, at Ville d'Avray, a suburb of Paris, and it was a spirited encounter.

The combatants arrived in the park [illegible] and seconds shortly after dawn. They stripped off their coats and waists on either side of a grassy enclosure, while the physicians took the rapiers from their cases and dipped them in an anti-sep[illegible]

[illegible] each a hand, the two women [illegible] each other. Both were [illegible] about the [illegible] between them a [illegible] to begin. They glared at each other, but struck each [illegible] guard [illegible] the word to begin was given by M. del Prat.

[illegible] rapiers [illegible] gave [illegible] The two women [illegible] each other savagely and [illegible] the first [illegible] exposition of [illegible] the first [illegible] engagement [illegible] and neither [illegible] the other [illegible] and neither [illegible] gave ground.

Like mad beasts [illegible] with the swords proved [illegible] Mlle. de Nanteuil [illegible] and the latter cried out that [illegible] was [illegible] Her seconds ran up [illegible] and [illegible] fell into their arms. Mme. d'Alaza had been wounded in the right [illegible] Physicians examined the wound [illegible] pronounced it not dangerous, but Mme. d'Alaza was too weak to go on with the duel.

Nevertheless Mme. d'Alaza refused to make [illegible] apology to Mlle. de Nanteuil and the latter left the field compelled to accept as sufficient satisfaction her antagonist's wounded [illegible] The result of the duel was stated in a paper drawn up and signed by the seconds and by the principals.

Every now and [illegible] Paris is enhanced [illegible] of honor between [illegible] of these affairs of [illegible] Less than a year ago [illegible] Special [illegible] and popular [illegible] actresses Mlle. [illegible] Barri and Mlle. Renee de Lare [illegible] fought with rapiers because [illegible] publicly stated that the former had a figure that resembled a sausage on [illegible] a table.

Each of the darling ladies wore a short skirt and a [illegible] shirt waist so thin that [illegible] the duel [illegible] could be seen.

After the [illegible] Special Surgeon [illegible] Dr. [illegible] side, Mlle. de Barri received a [illegible] over the heart of her adversary. Blood [illegible] briskly stroke. The remorseful [illegible] Parisian [illegible] Mlle. de la Chapelle was [illegible]

Mlle. d'Alaza was [illegible] [illegible] [illegible]

Copyright, 1908, by American Examiner. [illegible] Reserved.

Mr. Roosevelt's Cousin—Boston's "Bachelor Maid."

"O! Lorna Doone! Lorna Doone!" well, mounted upon Lorna Doone, made scant a pretty, pink cheeked another entry. This was for the high girl of twenty, tossing her head jumping class. Cheers rang from the impatiently upon her pillow and giving the grandstand when Lorna Doone and her pillow an angry punch. rider crossed the green sward, a flash of

The pretty girl was not apostrophizing the silver and blue. The cheers rose to a unhappy heroine of [illegible]. Black notes sort of triumph when Lorna Doone mag[illegible] pencil. [illegible] were [illegible] nificently took the first hurdle, spurning it [illegible] pencil gi[illegible] [illegible] over [illegible] Laughing with her small up-flung hind [illegible], a gray mare with delicate, sensitive feet. A dash, a leap and the second was nose, and less tapering in an exquisite taken more brilliantly than the first. The shapeliness, and eyes there by the third was left behind and the gallant little trouble. mare leaped for the fourth. Then, instead of cheers, there were bated breaths. Instead of hands waving handkerchiefed enthusiasm there was silence. Every face paled. The next instant persons poured from the grandstand and ran across the gold flecked greensward.

"I shouldn't have trusted Lorna Doone's eyes," moaned the girl, giving the pillow another punch. "I noticed that they were too bright and [illegible] I [illegible] knew known that she was tricky. But I liked her legs. I thought I could trust her to entrust any horse in Boston. Then comes the family physician, taking note of his patient's pink cheeks and [illegible] and admonishes her.

"My dear Miss Roosevelt, I must tell you again that you must lie still, absolutely still. A [illegible] broken in the [illegible] do not wish to limp through life, I take it."

"But, doctor, it is hard for a girl who loves the open as I do to lie here." Her tone was pathetic. If Katherine Roosevelt were not an athletic girl and athletes were not always brave her tone might have been mistaken for a whimper.

"I know—I know." The man of medicine nodded. "Nurse take down the curtains. Let the patient look out at the clover[illegible]. There, is that better?"

The girl with the brown hair and pink cheeks nodded and smiled. Her eyes sought among the sleek coated horses in the red and white dotted field for a spot of gray. When they found it she sighed and sighed again, "Oh Lorna Doone!"

Then the girl proved herself a daughter philosopher. "Anyway we won the [illegible] ribbon," she said and smiled, forgiveness in her eyes.

Miss Roosevelt was not pleased. Her first season was one of muffled protest. Her second one of open revolt.

"Society? What is it? Why should any one care for it? I don't. I mean to have a farm and raise horses." Her fashionable mother, at first amazed, became gradually resigned and [illegible].

Katherine loathes society. She is far happier hunting foxes and managing a farm than she would be at teas and balls. So there is nothing to be done but live her life as she wishes to live it." This was her [illegible] decision.

"I intend to [illegible] Aunt Amy [illegible], I won't be [illegible] [illegible] as I [illegible] is," was Miss Katherine Roosevelt's [illegible] maxim.

Miss Roosevelt's Aunt Amy is Mrs. [illegible], one of the [illegible] of fashion. Miss Katherine Roosevelt is determined to live a "business life."

Katherine Roosevelt's Trainer

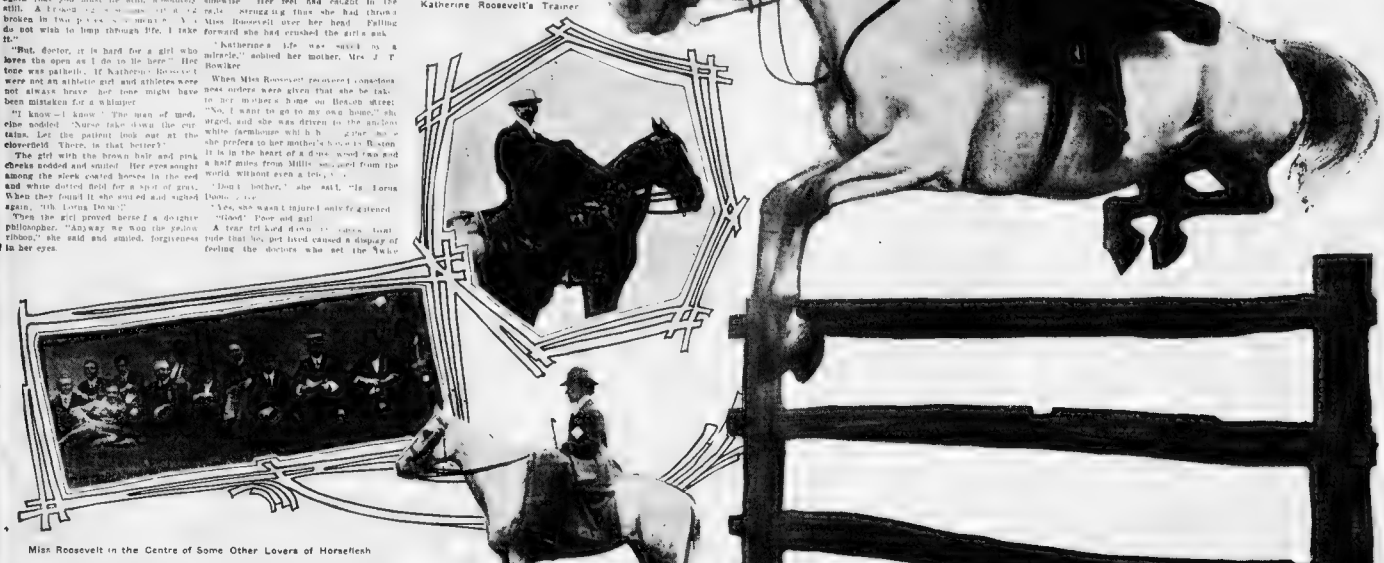

Miss Roosevelt in the Centre of Some Other Lovers of Horseflesh

PHOTO BY HAAS.

Miss Roosevelt Taking a Fence, and Mounted on Lorna Doone, the Horse That Threw Her.

Last month Lorna Doone threw and broken ankle could not wring from her nearly killed [illegible]. And [illegible] gen the day that nearly ended in death. It content since the curtains have been taken was the day of the Brush[illegible] Country Club down in her rooms so that she may gaze Horse show on May 23. Miss Katherine her fill at the sleek coated, spirited creatures afield in the pink and white clover Roosevelt, the cousin of the President, can- tered about the ring a svelte, charming fig- Once Lorna Doone was brought in the open ure in blue with pot hat, on the mare whose window. The sick girl's couch was wheeled coat shone in the sunshine with the gleam close to it. A slim glint head was thrust of silver. Katherine admired the modern within and the girl's white hand patted it. Centaur, the beautiful girl mounted upon "Oh, Lorna Doone," she said forgivingly. a beautiful horse. Every one included the The horse whinnied wistful apology.

judges, for they tied upon the mare's bridle, while the mare's stirrups hooked delightfully, a yellow ribbon. It was the prize in the ladies' saddle class.

But that afternoon Katherine Roose- [illegible] ginal, so witty, withal so kindly." But Katherine Roosevelt made her debut in the exclusive Back Bay set two years ago. The Back Bay set was pleased. It said "Katherine Roosevelt is charming—so or- [illegible] is happy [illegible]. Why shouldn't [illegible] [illegible] dairy horses. Her [illegible] [illegible] Before [illegible] Miss Roosevelt [illegible] each morning at daybreak. After breakfast she usually enlisted a [illegible] fields with her dogs, or a gallop on one of [illegible] Miss Roosevelt was [illegible] Miss [illegible] Miss Roosevelt [illegible] although her [illegible]

Miss Roosevelt's Rambling Old White Farm House at Millis, Mass.

BOSTON PHOTO NEWS CO.

Earning Their Dowries So Men Can Afford to Marry Them.

AN American girl is organizing a Dot whose popularity is at least not growing in Society. Believing that the French the United States, she has formed a club system of providing a girl with a of working girls who intend to earn their dowry encourages matrimony, an institution own dot.

Miss Albia Nowlin Brown has acquired an acre of land at Northport, a secluded Summer resort on the shore of Long Island Sound. The young women who compose the Dot Society will erect a house on the ground and live there for the Summer months at least, perhaps throughout the year, until well, until the dot has been provided and they are married. The weddings will take place from the Dot House, and the dot itself will be paid over to the young man who wins the bride and with her on each many [illegible] begin housekeeping in a modest [illegible] way. It is the most practicable of any [illegible] the plans to make marriage [illegible] time when there is an appalling [illegible] to it, especially on the part of [illegible] thinks the founding of the Dot Society, who here unfolds her plan.

By ALBIA NOWLIN BROWN.

We have organized the Dot Society to [illegible] our workers [illegible] ph[illegible] [illegible] stenographic [illegible].

First [illegible] far fewer marriages than [illegible] could [illegible] [illegible] [illegible]

Copyright, 1906, by American Examiner, Great Britain Rights Reserved.

THE MAN WHO STOLE THE EARTH

Most Thrilling Novel of Love and Adventure Since Jules Verne's Masterpiece.

By W. Holt White.

SYNOPSIS OF PRECEDING CHAPTERS.

The King of Bohemia, who has a place at Cookham-on-Thames, where he is known as Mr. Montgomery Jones, is shot at from a launch by an emissary of his enemy, the King of the Byzantines. Mr. Jones escapes, and himself shoots one of the men in the launch. The affair is resented by John Strong, son of Sir John Strong, who comes across the river and rescues Mr. Jones and his friend, Joe Langdon, and motors him to the cottage where it is seen by Princess Diana. Strong and Mr. Jones go to London and there Mr. Jones tells him his name is not as is given out. Bohemia has been annexed, Europe is at war, and Strong is the hero of the entire world. He will hand over the control of the airship service to the King of London and marry Princess Diana, Joe Langdon is to have a great enterprise of weaving the King's monogram in the heavens.

Strong manages to keep a dangerous rival out of the way by getting him to go to the aid of Joe Langdon, during which he discovers that his enemies have set fire to the airship shed in order to ruin Strong. But he saves the King's person and nearly killed. But he saves his own and his precious possession by sheer luck.

Strong returns to London in charge of his old friend Bumpkin, and takes the "Do" up the Thames and meets Princess Diana, who is also on board. Strong asks her to marry him, but she refuses him on account of the opposition of her father, the King of London.

"But it is absurd, ridiculous, to expect me to marry—that!"

PART II.

Continued from Last Sunday.

CHAPTER III.—Continued.

"YOU will go to Oxford," said Archbalfour, panting under his breath, "so will I and your car will have to go a pretty good pace if I am left far behind."

Warm up, Bill," said he, called across the room, "slip into your clothes and let's get away. Don't be late on the hike, mind," said Strong. "Don't forget to look after himself. I had just as soon be at Oxford when his Majesty arrives."

In ten minutes the two men had thrown on their coolies, covered their paper and the other articles which Strong had instructed them to carry away with them, and had got their own car on to the road.

But Ludwig, urged to as great a speed as he could contrive by the King, had secured a good start.

It was 7 o'clock when they reached Oxford and pulled up at the White Hotel. The King sat down, and in the office he entered his name as Mr. Montgomery Jones.

Then he turned about only to meet Strong, fresh and bright as the morning, coming down the stairs.

He came over to the King, and smiled down at him.

"Apparently I have a sort of fascination for you," he said. "Really I didn't expect to have this pleasure of seeing you again so soon."

There were several servants here in the hallway, and as the King pointed to the open door of the coffee room. "If you will do me the kindness to give me five minutes," he said in a low voice. "I think that you and I may come to a better understanding."

Possibly you do," said Strong, "but I regret that it is now too late."

The King searched Strong's face through his glasses.

"You really mean that?" he asked.

"I really mean it," said Strong.

But the Princess Diana——"

"I don't wish to discuss my affairs of mine with you," said Strong, "nor any affairs of the Princess Diana. Diana, I am glad to inform you, has promised conditionally to marry me. The condition will shortly be fulfilled, and I believe that I am justified in saying that the wedding will take place within six months."

And he turned on his heel and left the King standing in the hallway.

CHAPTER IV.

The King's Daughter Disobeys Him.

THE King stood and watched Strong ascending the stairs.

He was a resolute man and he knew well enough from Strong's cast and the deep-seated thrust of his shoulders that he had made up his mind. He knew it as well as though he were still guiding into Strong's resolute face.

So he turned away with a sneer and a little sigh, and made for the door, for the first time in his life he felt uneasy as to the issue of events.

His rage, however, had entirely passed and left him prepared to deal as deliberately and unemotionally with the problem before him as even he could desire.

Ludwig saw the change of mood in his face, and guessed that they were about to return to London. He recognized that the wild meadow in Oxford had failed.

"We will get back," said the King quietly and almost affably, "as fast as you can put the car on the speed you will have to indeed to get to London before dark. Bumpkin, you will go with Ludwig. I have two proposals of action to put before the Princess Diana. With a pull like Strong should have no difficulty in getting at her."

Ludwig smiled one of his poor, elastic smiles and a sneering wheel. If Strong had one strength and understanding and intelligence were grasped up in his driving.

He could not be trusted for long periods of time on the King's good nerve. But for the present he presented that.

When they reached London he was of the opinion that it would be best to go to the Hammersmith apartments and lie low for a day or two, during which the King could get into Strong's confidence.

Accordingly they drove down the long, straight road, "Mysterious airship seen over London." He motioned to Ludwig to stop the car, and then bought a paper.

The car jumped on. Between the bumping and amid the rattle the King of Bavaria read most handsome news.

Hard under was the astonishing story of the constable whose amazed face he had seen beneath the tower of his house in Park street.

He wondered how the news of the constable's vision could have leaked out so soon. He reflected that the ways of the world are mysterious, and that if Strong had been by no means as expeditious as he could have wished, he had at least taken the necessary precautions. The news, having the past two days and the full night at its own disposal, was assessed outside the King of Bohemia's control, and might well undergo a little convenient publicity in order not merely to diminish his Majesty himself, but in order to exalt his prowess.

But what brought the King's heart well high into his mouth, and the thought, quick as a flash, that he had been very near to need, just missed the object of his run to Oxford, was a wire from a correspondent in the university town giving a plough man's story of a silver airship which had swooped, as far as he could see, into the river just outside the city.

All this gave the king considerable food for thought, and urged the necessity of immediate departure for Baksaia where he would be beyond the possibility of steady espionage. In times of trouble she was from home and her own father. It and worship, and, seeing a fuss had made [illegible] and made him appear [illegible] night was [illegible] prospects [illegible] extent reassured him.

It would make an [illegible] his secret to himself [illegible] Princess Diana. It would pave the [illegible] marriage, and the [illegible] eyes of the [illegible] police of all the world would [illegible] received upon Strong.

It meant he [illegible] had [illegible] Strong, as an Englishman would be [illegible] the necessity of placing his secret at the disposal of his own country, and therefore [illegible] people further than [illegible] use of the [illegible] himself would be at least never be [illegible] alone.

But even men as astute as the King [illegible] making make in these [illegible] time not even the King [illegible] the astounding [illegible] of the news [illegible] with which Strong replied to the [illegible] for and unwelcome publicity.

It was, the [illegible] which [illegible] weight lifted from his mind that the King entered his house in Paris street on receipt of his departure. He went straight to his own room and ordered Prince Ludwig to accompany him. He seated himself at his desk with the air of a business man about to conference upon [illegible] matters.

On his way through the hall he had sent a servant to request the presence of Princess Diana.

Diana came into the room with [illegible] step as before. Believed as she was [illegible] her father's servants, even [illegible] of them the news of the [illegible] before had reached her ears, and her heart [illegible] at the sound of Strong.

But after that she had learned of her father's departure for Oxford, and that anxiety which now seemed to have become part of her life settled down on her again.

Anxiety was a new sensation to Diana, and she had not the [illegible] to [illegible] it to laugh it away. In the months that were now [illegible] than [illegible] memory's beginning of fear and, like fear, a thing to be [illegible] aside.

This, however, was a lesson which she had not yet learned and the forbidding calm of her father as she entered the room, coupled with the presence of Ludwig made her realize that she had been summoned, not on a mission of peace, but one of battle.

She sat down over [illegible] father's table and, leaning across it, looked at him intently. He returned her gaze steadily enough [illegible] glasses, and asked her to be seated.

Then he inquired [illegible] [illegible] question which he [illegible] [illegible] to ask.

"To-night, my dear," he said to Diana, "we start for Bombay. That, I believe, is your earliest hour."

"But before our departure it will be necessary for you and Prince Ludwig and myself to transact a little piece of business [illegible] can only be carried out [illegible] secrecy."

"That piece of business I may say, is the formal affiancing of yourself to Prince Ludwig of the Spiranians."

Diana, rising herself, moved in her chair and looked at the King with bright and [illegible]

In times of trouble she was [illegible]

"Please understand," she said quite quietly, "that I absolutely decline to be a sacrificed [illegible] for reasons of state or for the [illegible] of your private interests. I am surprised that you should ask it of me. The thing is impossible."

She turned and [illegible] Ludwig, her eyes [illegible] [illegible] [illegible]

Copyright, 1908, by American-Examiner—Great Britain—All Rights Reserved.

THE ADVANCE MODELS FOR LINEN FROCKS

by MRS. CHOLLY KNICKERBOCKER.

Linens Are Trimmed Elaborately With Silks, Satins and Expensive Laces.

Skirts of Colored Linen Worn With Lace Coats Dyed to Match.

The Ever-Useful Jumper Dress of Linen Here in New Models.

The Vogue of Cretonne Increases.

B

A—Jumper Dress of Russet Colored Linen.

B—Waist of Embroidered Linen Batiste With Skirt of Linen.

E—Skirt and Loose Coat of Pale Pink Emeroidered Linen.

E

LINEN combined with silk, satin, velvet, lace or beautiful hand embroidery—we see it everywhere this Summer.

And for once fashion goes hand in hand with common sense, for what could be more appropriate for wear in our Summer days than linens? There's nothing cooler looking than crisp, snowy linen when the mercury begins to climb audaciously upward, and for cooler days the linens which are here this year in all kinds of fascinating and unusual colorings are just the thing.

Those who visited the shops when the Summer fabrics were first on view could not fail to be impressed by the really and truly effects this year. Last year the first place the art of dyeing linens seemed to have taken several forward strides, such soft and beautiful colors were everywhere to be seen. Queer, soft, faded-looking blues, and blurry violets and all the raspberry and coral shades were there to delight an artist's eye, besides a host of more usual colors. For smart tailored suits there were the inevitable two-toned stripes, as well as the more exclusive hair line checks. There were linens which so well imitated ratine that it needed the sense of touch to distinguish between the two. French linens were more than usually soft and velvety looking.

If these things are a satisfaction to behold in the piece, how much more admirable are they when we see them skilfully combined with contrasting fabrics and made up into dresses or suits—or that nondescript, but nevertheless most useful, jumper frock.

The jumper dress of linen is to the fore again this year, and it has much to be said in its favor. No wonder the majority of women refuse to discard it, although it has already been worn for a longer time than fashion usually permits. As if to make jumper dresses more irresistible, the designers have taken particular pains with this year's models, and the result is most satisfactory. Worn over delicate glimpses of lawn and embroidery or lace, these dresses are charming and cool, and adaptable into the bargain.

The particular point in which this year's linen gowns and suits differ from their sisters is in their trimming. But we have become so accustomed to seeing all kinds of fabrics combined that linen trimmed with batiste or with satin or crepe de lace does not seem at all incongruous. French designers we have learned the trick of using touches of black on colored gowns to give chic, or bring out some particular point, and it's a season a costume without its brilliant black note is seldom seen. It may be only a minute neck bow of black velvet or satin, but it is there.

Black velvet is being used very effectively on colored linens. Coats cut on the strictly tailored lines, which never really go out, let butterfly sleeves and queer, floppy French coats come and go as they may have cuffs, collars, pocket flaps and buttons of black velvet, and skirts, too, are often trimmed with velvet covered buttons to match.

Of course you've noticed what an important part buttons are playing in the way of trimming. From being a merely useful part of dress they have been placed in the position of being most ornamental. Especially on linens are they found in all their glory. Buttons covered with linen and embroidered by hand in silk which tones or contrasts with the dress are almost a necessity to a well-regulated linen frock. They run in lines down the front of the skirt, they transfix trimmings, but more often are used solely and quite frankly for the purpose of ornament.

Cretonne covered buttons lend a quaint air to dresses of linen and are a most up to date trimming, for at last American women seem to have accepted this pretty fabric as a possible dress trimming.

Now we see parasols of cretonne in lovely designs and charming colorings, cretonne vests, hats matched in cretonne, cretonne bags made of cretonne, collars and cuffs of cretonne, belts and, as I have said, buttons—all of this attractive material. Even delicate evening gowns of net and lace bear applied roses and other exaggerated large flowers cut from the material which we formerly associated only with cottage furniture. But this is only what French women have been doing for several seasons. The trimming on this side of the water has been a trifle slow in making up their minds, that is all.

Filet is a favorite lace for use in combination with linen and, as ornamentation to the [illegible] is [illegible] ... [illegible] ... [illegible] ...

Reduced Photograph, Not Quite Full Size, of the Hearst Loving Cup, Salver and Goblets.

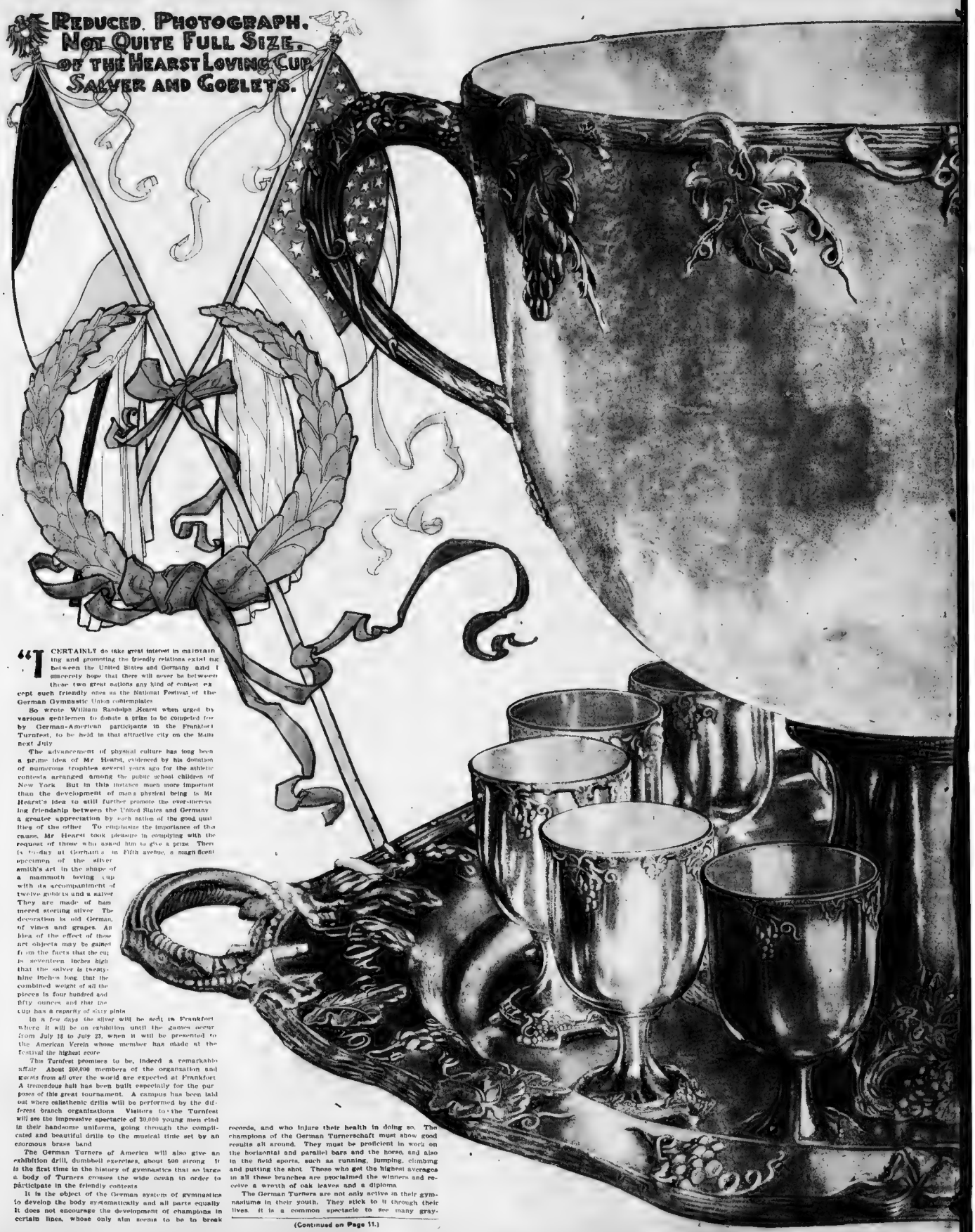

"I CERTAINLY do take great interest in maintaining and promoting the friendly relations existing between the United States and Germany and I sincerely hope that there will never be between these two great nations any kind of contest except such friendly ones as the National Festival of the German Gymnastic Union contemplates."

So wrote William Randolph Hearst when urged by various gentlemen to donate a prize to be competed for by German-American participants in the Frankfort Turnfest, to be held in that attractive city on the Main next July.

The advancement of physical culture has long been a prime idea of Mr. Hearst, evidenced by his donation of numerous trophies several years ago for the athletic contests arranged among the public school children of New York. But in this instance much more important than the development of man's physical being is Mr. Hearst's idea to still further promote the ever-increasing friendship between the United States and Germany, a greater appreciation by each nation of the good qualities of the other. To emphasize the importance of this cause, Mr. Hearst took pleasure in complying with the request of those who asked him to give a prize. There is to-day at Gorham's, in Fifth avenue, a magnificent specimen of the silversmith's art in the shape of a mammoth loving cup, with its accompaniment of twelve goblets and a salver. They are made of hammered sterling silver. The decoration is old German, of vines and grapes. An idea of the effect of these art objects may be gained from the facts that the cup is seventeen inches high, that the salver is twenty-nine inches long, that the combined weight of all the pieces is four hundred and fifty ounces, and that the cup has a capacity of sixty pints.

In a few days the silver will be sent to Frankfort where it will be on exhibition until the games occur from July 18 to July 23, when it will be presented to the American Verein whose member has made at the festival the highest score.

This Turnfest promises to be, indeed, a remarkable affair. About 200,000 members of the organization and guests from all over the world are expected at Frankfort. A tremendous hall has been built especially for the purpose of this great tournament. A campus has been laid out where calisthenic drills will be performed by the different branch organizations. Visitors to the Turnfest will see the impressive spectacle of 30,000 young men clad in their handsome uniforms, going through the complicated and beautiful drills to the musical time set by an enormous brass band.

The German Turners of America will also give an exhibition drill, dumbbell exercises, about 500 strong. It is the first time in the history of gymnastics that so large a body of Turners crosses the wide ocean in order to participate in the friendly contests.

It is the object of the German system of gymnastics to develop the body systematically and all parts equally. It does not encourage the development of champions in certain lines, whose only aim seems to be to break records, and who injure their health in doing so. The champions of the German Turnerschaft must show good results all around. They must be proficient in work on the horizontal and parallel bars and the horse, and also in the field sports, such as running, jumping, climbing and putting the shot. Those who get the highest averages in all these branches are proclaimed the winners and receive a wreath of oak leaves and a diploma.

The German Turners are not only active in their gymnasiums in their youth. They stick to it through their lives. It is a common spectacle to see many gray-

(Continued on Page 11.)

Sunday
June 21st, 1908

Boston American

THE TWENTIETH CENTURY NEWSPAPER

Sporting
and Automobiles

DOVES BEATEN 9 TO 3, BUT "HI" YOUNG MAKES A BIG HIT.

New Boston Pitcher the Only Bright Feature of the Battle With the Cardinals.

UMPIRE RIGLER GETS IN BAD WITH ALL HANDS

NATIONAL LEAGUE.

HOW THE CLUBS STAND.

	Won.	Lost.	P.C.
Chicago	32	15	.627
Pittsburg	29	22	.569
Cincinnati	29	24	.547
New York	28	24	.538
Philadelphia	24	26	.480
BOSTON	24	30	.444
St. Louis	23	31	.426
Brooklyn	20	32	.377

GAMES TO-DAY.

Pittsburg at Cincinnati.

GAMES YESTERDAY.

At New York—New York, 4, Chicago, 0.
At Brooklyn—(First game) Pittsburg, 2; Brooklyn, 1. (Second game) Brooklyn, 2, Pittsburg, 0.
At Boston—St. Louis, 9; Boston, 3.
At Philadelphia—(First game) Cincinnati, 1; Philadelphia, 0. (Second game) Philadelphia, 7, Cincinnati, 0.

BY A. H. C. MITCHELL.

A man named Rigler, wearing a blue suit of clothes, played a wonderful game of baseball at the South End grounds yesterday afternoon. To be sure, eighteen or twenty athletes representing the Boston and St. Louis National League baseball teams went through the motions of pitching, catching and batting, but comparatively speaking, they cut very little figure in the final result, although the official score makes St. Louis a victor 9 to 3.

In Rigler's style of play balls were called strikes and strikes were balls. Ordinary grounders were transformed into base hits and base hits into errors. The growling at Rigler's eyesight was continuous and at one stage of the game McGann protested so strenuously that he was banished from the field. This necessitated a shift in the Boston line up and Kelley went over first while Johnny Bates filled in at left field.

Cardinals Put Game on Ice.

Leaving Rigler out of it entirely, however, it can be said that the Cardinals got there in the first and second innings, and they scored enough runs before Goose Gorner was taken out of the box to win the game. Boutiles relieved Goose in the middle of the second, but he couldn't put a stopper on the Cardinal bats, so at the end of the inning Kelley told him to dig his street clothes and enjoy the rest of the game from the grand stand.

"Hi" Young then stepped to the rubber. "Hi" was the only bright button on the coat of defeat. "Hi" is a tall, lanky man, who seems to possess a bit of humor, considerable grit, a fair assortment of curves and a wallop. In the six innings he twirled he left the visitors down with five singles. Two of these were bunts, and another was a grounder that tumbled over Hoblitzell's head. It can be said that only two real safeties were made off the youngster's curves.

"Hi" Shows His Gameness.

"Hi" pounded a two-bagger to the left field seats, and in the ninth, when he was knocked out in collision with Rigler, he showed his gameness by resuming play as soon as his wits returned. Both he and Rigler were running toward third on a play when they came together. The umpire's pate jolted "Hi's" chin with full force and both dropped to the ground. The crowd were jeering at the misfortunes of the indistinct man when they noticed Young laid out, and the hoots and derog ceased. When "Hi" regained play he got a great hand from the fans.

The Doves lost because they didn't keep on running when they reached first. There were twelve red legs left on bases. This is foolish when the Cardinals are the opponents. All one has to do is to keep on running and the St. Louis players will throw the ball over the lot. There is no good reason why all twelve men left on bases should not have tallied, and that would have made the score 15 to 3. To be sure, the Cardinals had the Doves 8 to 0 at the end of the second, but the next eight runs when you are playing against the St. Louis Nationals!

Doves Play Dopy Ball.

The Doves played a dopy game of ball, anyway. If they had attended to business instead of trying to bait the umpire the game might have at least been closer. As it was the eight tallies took the ginger out of the game before the fans had become comfortably settled in the seats and thereafter there was nothing to do but yell at the umpire.

A two-bagger by Shaw, Charley's sacrifice, a pass to Murray, Delehanty's three-bagger and Konetchy's single gave St. Louis three runs in the second. With one out in the second, two passes, singles by Shaw and Charley, and a home run by Murray over the left field fence secured five more runs. Boutiles going to the box after Young had singled.

In the fifth Delehanty's single, Konetchy's sacrifice and Byrne's safety tallied another.

Two for the Bostons.

In the second a pass to Gessler and two errors gave the Doves one run and in the sixth they failed to score, although three singles were made. In the seventh, with one down, Beaumont lined to Delehanty and Bates slugged. An infield error and a wild pitch gave Byrne's two runs.

Score:

ST. LOUIS.	ab.	r.	lb.	tb.	po.	a.	e.
Shaw, r. f.	5	0	1	1	2	0	0
Charles, ss.	4	1	2	2	3	1	2
Murray, c.	3	1	1	2	3	1	0
Delehanty, 1. b.	5	2	2	4	10	0	0
Konetchy, 1. b.	0	0	0	0	1	0	0
Ludwig, c.	0	0	0	0	1	0	0
Byrne, p.	4	0	1	1	0	1	0
Gilbert, 2b.	4	0	0	0	1	0	0
Nash, p.	0	0	0	0	0	1	0
Totals	30	9	11	17	27	5	3

BOSTON.	ab.	r.	lb.	tb.	po.	a.	e.
Beaumont, c. f.	4	0	1	1	3	0	0
Browne, r. f.	3	1	1	1	1	0	0
Bates, 1. f. & 1. b.	3	0	1	1	10	0	0
Kelley, 1. f. & 1. b.	3	0	0	0	2	0	0
Jahnke, ss.	4	0	1	1	3	3	1
Hamilton, 2b.	4	0	0	0	1	3	0
Hickey, 2b.	0	0	0	0	1	0	0
Smith, c.	4	0	0	0	4	0	0
Dorner, p.	0	0	0	0	0	1	0
Boutiles, p.	0	0	0	0	0	0	0
Young, p.	3	0	0	0	0	1	0
Hirsman, c.	3	0	0	0	3	0	0
Totals	30	3	11	13	27	7	5

*Batted for Boutiles in second inning.

St. Louis	2	5	0	0	1	0	0	1	0 — 9
Boston	0	0	1	0	0	0	2	0	0 — 3

Two-base hits—Shaw, Young, Beaumont. Three-base hit—Byrne. Sacrifice hits—Charles, Gilbert, Young. Stolen bases—Shaw, Charles, Murray, Delehanty, Konetchy, Byrne, Gilbert, Bates, Jahnke, Hamilton, Hickey, Smith. Double plays—Charles, Gilbert and Konetchy; Jahnke, Hamilton and Bates. Left on bases—St. Louis, 12; Boston, 8. Bases on balls—Off Young, 1; off Byrne, 1; off Nash, 1. Hit by pitcher—By Young, 1. Struck out—By Young, 3; by Byrne, 1; by Nash, 1. Passed balls—Ludwig, 1; Smith, 1. Wild pitch—Young. Time—1h. 45m. Umpire—Rigler.

Continued on Page 5, Column 4.

SNAP SHOTS AT THE N. E. CHAMPIONSHIP MEET

SERIOUS ACCIDENT AT THE SPEEDWAY

In Crossing Track Man Hit by Horse and Taken to City Hospital.

For the first time in the history of racing at Franklin Field speedway a serious accident happened yesterday just before the call for the opening heat in the weekly matinee of the Dorchester Driving Club, when J. C. Tulle, No. 8 Johnson Park, Dorchester, in crossing the track was hit by a horse, driven by Tyrll Russell, No. 627 Third street, South Boston, and removed to the City Hospital. It was found that he had concussion of the brain, right ear nearly torn from his head and three ribs fractured. The accident put a damper on the afternoon's sport.

Of the six races decided Prince of Monico had the hardest fight, it requiring five heats to secure the victory.

The Results.

CLASS A—TROTTING.

Oakland King, blk. h. (E. L. Hopkins).. 1 1 1
Robert B., g. g. (E. F. Tuttle)..... 2 2 2
Time—30¼, 30¾, 31¾.

CLASS B—PACING.

Wilkesbrino, br. g. (A. J. Log)..... 1 3 3
Harry Wilkes, b. g. (A. A. Stewart)..... 2 1 2
Billy Wilkes, br. g. (E. B. Morse)..... 3 2 1
Time—32¼, 31¾, 31¾.

CLASS C—TROT AND PACE.

Prince of Monico, g. g. (J. Dunn)..... 1 1 1
George K., g. g. (F. E. Moore)..... 2 2 2
Kraigen, blk. g. (H. D. Crowell)..... 3 3 3
Time—34¾, 34¾, 34¾, 35¾, 36¾.

CLASS D—TROT AND PACE.

Glover, b. g. (P. Buckley)..... 1 1 1
Helgesalin, b. m. (F. H. Bellows)..... 2 2 2
Time—34¾, 34¾, 32¾, 34¾.

CLASS E—TROT AND PACE.

Matt M., b. g. (H. P. Gallop)..... 1 1 1
Jack R., b. g. (C. L. Richardson)..... 3 2 2
Frank C., b. g. (J. J. Dunn)..... 2 3 3
Time—33¾, 34¾, 34¾, 35¾.

CLASS F—THOROUGHBRED.

Joe Thomas, ch. g. (J. O. Pugsley)..... 2 1 1
Stanton, b. g. (C. B. Horne)..... 1 2 2
Time—31¾, 33¾, 33¾.

LEWISTON TEAM LOSES.

Lewiston, Me., June 20.—The Pine Tree of Portland defeated the Lewistons in the Maine State League series, on Garcelon field this afternoon, by the score of 2 to 1. An error by Keaney in the ninth with two men on base let in the winning run. The score:

PINE TREE	r.	bh.	po.	a.	e.
Bridges, c.	0	0	1	0	0
Brown, 2b.	0	0	3	0	0
Durham, ss.	0	0	0	2	0
Seaver, 1.	0	1	4	3	0
Lobdell, 3.	1	1	1	2	0
Allen, m.	0	0	1	0	0
Hixon, l. f.	0	0	2	0	0
Williamson, r. f.	0	0	0	0	0
Dwinal, p.	1	0	0	2	0
Totals	2	2	27	9	0

LEWISTON	r.	bh.	po.	a.	e.
Ordway, 2b.	0	0	1	2	0
Monaghan, c.	0	0	6	0	0
Putnam, r. f.	0	0	0	0	0
Morrison, l. f.	0	0	1	0	0
Barbieri, 1.	0	0	9	0	0
Keaney, p.	0	0	0	1	1
Cote, ss.	0	0	1	2	0
Dumas, 3.	0	0	0	2	0
Gagnon, m.	0	1	1	0	0
Totals	0	1	24	7	1

Pine Tree ..... 0 0 0 0 0 0 0 0 2—2
Lewiston ..... 0 0 0 0 0 0 0 0 1—1

Two-base hit—Gagnon. Sacrifice hits—Henderson, Merriam, Thompson, Dumas. Base on balls—Off Dwinal, 2; off Thompson, 4; off Keaney, 1. Struck out—By Dwinal, 3; by Thompson, 4; by Keaney, 1. Passed balls—Bridges, Monaghan. Left on bases—Pine Tree, 4; Lewiston, 5. Double plays—Cote to Barbieri. Time—1h. 45m. Umpire—O'Brien.

MERLIN A. C. BLANKED.

The Longwood A. C. defeated the Merlins, of Dorchester, at the Longwood ball park yesterday, to the tune of 20 to 0. Schaefer's home run, and Hitchcock's two three baggers were the feature. The score:

										R.H.E.
Longwood..	2	5	0	3	2	0	0	0	8	21 1 4
Merlin.....	0	0	0	0	0	0	0	0	0	0 4 6

Batteries—Longwood, Connolly and Schaefer; Merlin—F. de Sass and J. J. Harney.

George Washington Wins Intercollegiate Shoot

College Cracks Make Great Hit in Their First Annual Attempt at Marksmanship.

George Washington University triumphed at the American Intercollegiate rifle shoot at Wakefield yesterday, winning the trophy by a score of 1725 out of a possible 2000. University of Pennsylvania finished second with 687, Harvard third, with 640, and Technology fourth, with 577. Yale and Amherst lost by default. The highest individual score was made by R. Fehr, Washington, with 174.

The shoot was the first of a series to be held annually under the auspices of the National Rifle Association. Each man on the winning team receives a medal from the association, and the team got a large silver shield to hold as long as it defends the championship.

Officials of the War Department and National Guard rejoice great interest in the movement for developing marksmanship in colleges. Colonel E. Crowell, M. V. M., considered the work of the college teams remarkable. The teams follow:

George Washington—Captain J. W. Patton, J. C. Thirlen, F. L. Booker, J. B. Fehr, R. W. Howell, J. C. Dudley.

University of Pennsylvania—Captain C. F. Barnett, O. H. Paine, H. H. Price, C. E. Johnson, E. B. Armishaw, W. B. Yeo, jr.

Harvard—Captain G. L. Cutting, H. B. Barney, S. Samson, T. Clark, H. M. Gilmore, W. C. Allen.

Technology—Captain H. R. Wilbur, W. M. Drew, L. G. Dexter, S. A. Francis, H. Morrison.

Officials—Executive officer, Colonel John Cassels, U. S. A.; statistical officer, Lieutenant A. R. Jones, secretary; M. R. A. range officers, Major John Portal, M. A. M., Major John Dewey, Maine N. G.

Score:

	200 yds.	300 yds.	500 yds.	Tot.
George Washington	241	242	242	725
University of Penn....	232	227	228	687
Harvard	203	227	210	640
Technology	203	201	173	577

SHI, 'TIS SAID YALE NINE HAS GONE STALE

Blue Players Won't Practice Before Harvard Game at New Haven Tuesday.

New Haven, June 20.—Wearied by trying to play three championship games in four days, Yale nine has gone into state of inertia. Practice between the first game at Harvard Thursday and the second here next Tuesday has been practically abolished by advice of Dr Al Sharpe. On Monday the team will go to the Country Club for the day and Tuesday the same trip will be made, the players spending Monday night at the Lafayette. It is also said the second game on the home grounds and there the team will go to the gymnasium to dress.

The Harvard nine arrived here at six o'clock this afternoon and went to the Hotel Shoreham at Myrtle Cove, where they have chartered for their stay. They will practice on Yale field Monday.

PINCH HITTER MADE A HOMER

The crack Hecla A. C. of the West End added another victory to their long list of wins, by defeating the strong Clarendons at Squire's field, Arlington, yesterday afternoon, by the score of 11 to 6. The Heclas won by bunching their hits in the first and last innings. Both twirlers pitched good ball, having several strikeouts to their credit. The other features were contributed by Meehan, for the Clarendons, who made a fine catch in deep left, and Griffin, of the Heclas, who was put into the ninth inning as a pinch hitter, and drove out a homer. The score:

										R.	H.	E.
Hecla A. C....	4	2	0	0	0	0	0	5	—11	12	2	
Clarendon....	0	2	1	1	0	2	0	0	— 6	8	3	

Batteries — Hecla A. C.—Countway, McMahon, and Grant. Clarendons—Morris and Childs.

SCOTCH FOURSOMES AT SALEM GOLF CLUB

Salem, June 20.—The play to-day by the members of the Salem Golf Club was Scotch foursomes, with three results:

Players.	Gross.	Hcp.	Net.
W. A. Cook and F. L. Ordway..	93	20	73
W. C. Rogers and F. S. Peabody..	92	18	74
W. W. Rodes and C. H. Miller..	93	17	76
Dexter Upton and C. Goldsmith..	92	11	81

GILCHRIST CO. NINE LOST FIRST GAME

Houghton & Dutton Co. Players Took Exciting Contest, 6 to 5.

The Gilchrist Co. went down to defeat yesterday before the hands of Houghton & Dutton Co., in the opening game of the Dry Goods League on the Boston College grounds by the score of 6 to 5.

Each nine had a large following, including a host of pretty girls who were always ready to give a lusty cheer whenever any of their favorites made a good play.

Much credit is due to Hallinan for Houghton & Dutton's victory, as he not only pitched a fine game but he made the winning run in the tenth inning, which dislodged the tie and made his team the winners.

The Houghton & Dutton scored in the first two innings, which was soon overcome by the visitors, who scored three in the third. After this Gilchrist failed to score, but Houghton & Dutton slowly but surely regained lost ground, and when the eighth inning ended it was found that the score was tie.

Ryan, who was in the box for Gilchrist, pitched a good game, and if he received better backing the score might have been different. He fanned fourteen batters.

In the tenth Ashman was safe on Gleason's error. He then secured second on a fine catch on Mcleod's wild throw to catch him stealing. He scored when Everett hit to Hoey.

O'Connel played a good game at short for Houghton. Brophy and Dunn also batted well. Holey, Tracy and O'Neil were the best for Gilchrist. Score:

HOUGHTON & DUTN.	r.	bh.	po.	a.	e.
O'Connell, ss.	1	0	3	1	1
Brophy, 2b.	1	2	2	3	0
Walsh, 3b.	0	0	2	1	0
Kelly, rf.	0	0	1	0	0
Dunn, 2b.	0	1	0	1	0
Ashman, lf.	1	0	1	0	0
McCarthy, 1b.	0	0	9	0	0
Everett, cf.	0	0	2	0	0
McKeon, rf.	0	0	0	0	0
Hallinan, p.	2	0	0	2	0
Totals.....	6	3	20	8	1

GILCHRIST.	r.	bh.	po.	a.	e.
Holey, m.	1	0	2	0	1
Tracy, lf.	0	1	3	0	0
Gleason, 1b.	1	0	4	0	1
Mahon, 2b.	0	0	1	0	0
Cross, 3b.	1	0	1	0	0
McLeod, c.	0	0	7	1	0
Casey, rf.	0	0	0	0	0
Ryan, p.	0	0	0	2	0
Everett, ss.	1	0	0	2	0
Totals.....	4	1	18	5	2

Nine out when winning run was scored. Gleason out; hit by batted ball.

										R.	H.	E.
Houghton & Dut.	1	1	0	0	0	0	0	0	1—3			
Gilchrist Co....	1	0	1	0	0	0	0	0	0—2			

Two-base hits—Brophy, Dunnigham. Three-base hit—Dunn. Stolen bases—Haley (2), Gleason, Dunn, Ashman, Brophy, Kreml. Bases on balls—Off Ryan, 3; off Ashman, 2. Struck out—By Ryan, 14; by Hallinan, 12. Double play—Gleason, Brophy. First base on errors—Houghton & Dutton, 2; Gilchrist, 5. Passed balls—Kreml, Fogarty. Left on bases—Houghton & Dutton, 7; Gilchrist, 7. Time—2h. 10m. Attendance—1,200.

JAP BALL TEAM COMING.

Honolulu, June 20.—Complete arrangements have been made for financing the visit of the Japanese baseball team from Keio University, Tokio. The players are to sail on the Lorea from Yokohama June 24.

JOCKEY CLUB WILL TEST BETTING LAW

Obtain Habeas Corpus Writ for Arrested Bookmaker; Arguments Made Tomorrow.

New York, June 20.—Two moves were made by the track people today to test the legality of arrests for making pool wagers on horse races. Early in the day the Coney Island Jockey Club secured a writ of habeas corpus from Supreme Justice Bischoff on behalf of Melville Collins, who accepted and won a bet from a police captain on a race on Friday's card. Collins was ordered produced in court on a charge of accepting money on a wager. The entire matter, it is said, was pre-arranged for the purpose of making a test case. Attorney-General Jackson will be here Monday.

Following the Collins matter, suit was filed for the Jerome Club made separate affidavits to three Brooklyn justices for warrants for any persons making bets on the grounds of the club where no money was passed and no record made of the transaction. All three of the magistrates refused, declaring the offer to make a personal wager is not an illegal transaction. The District Attorney's office agreed with the magistrates.

FRANK CARSEY WINS LOS ANGELES BATTLE

Los Angeles, June 20.—Frank Carsey of San Francisco won the decision over Kid Dalton here this afternoon before the Pacific Yeomen arena at the end of the twenty-fifth round.

WARRENS QUIT GAME.

The Crescents of South Boston were pounded into the game over the Warrens in the eighth inning yesterday. Owing to the second dust swamped the field the Warrens would not continue. Up to the time of the interference the Warrens led 8 to 6. Score:

										R.	H.	E.
Warrens	0	3	2	1	0	0	1	0	—8	12	4	
Crescents	1	2	0	1	0	2	0	0	—6	8	4	

Batteries—Crescents: Catlen and Foran. Warrens, Donahue and Dennis.

VAN HEEST IN RING AGAIN

Johnny Van Heest, famous years ago as the "Little Iron Man" of the ring, is the latest of the old timers to be stirred to action and express a desire to re-enter the ring.

SIX NEW RECORDS MADE IN NEW ENGLAND A. A. U. MEET

Also, as Many as Four Old Marks Tied in Track Championships on Tech Field.

BY DYKE CLARK.

[illegible] yesterday afternoon at the [illegible] and A. A. U. best-older athletes [illegible] seen held.

The fields were not large in the [illegible] events but the quality was [illegible] and the athletes of New England were on hand to compete for the titles and as a result the winners had to go some to [illegible] trophies.

The appearance of several [illegible] added to the fields helped to [illegible] interest in the competition and in several [illegible] surprises were in store. [illegible] of the opposite sex [illegible] Of the Olympic team Coe and Welton won their events in fine style and proved [illegible] on the top of [illegible]

Welton [illegible] records [illegible] of the afternoon's sport, which [illegible] the high calibre of the men in athletics [illegible] As many as four old marks were [illegible] and all in the events [illegible] were [illegible] the short [illegible] there [illegible] were [illegible] disturbed.

Extreme Heat for Athletes.

It was piping hot for athletic endeavor, but the athletes went through [illegible] admirably well and in some cases [illegible] won several prizes, going in one after the other.

Coe [illegible] Dartmouth crack sprinter [illegible] two medals by winning the 100, 220 and 440 in the broad jump.

Ashman Fillery [illegible] by defeating his [illegible] in a shot [illegible] cup, was [illegible] all the weight events, and the end of the path made good in [illegible] three [illegible] to add to his [illegible] stood one [illegible] photographs, counting for places in the shot [illegible] hammer throw and fifty-six pound weight.

Marbew of Brown, one of the greatest all round athletic collegians of the modern era, took two seats in the broad jump and the low hurdles, while Leach, the husky South Boston A. A. athlete, [illegible] back a first and second in the [illegible] heavy weight events.

It was a regular B. A. A. [illegible] old day for the Hub athletic [illegible] their [illegible] were [illegible] up the [illegible] points. The South Boston A. A. was the second prettiest [illegible] figuring for places.

There were only four entries in the hundred and the absence of Nelson, the scholastic flyer, and Lockwood of Harvard robbed the event of much keenness. It was a dead heat between Sherman, the N. E. intercollegiate champ., and Easton of the B. A. A. Sherman won by a couple of feet but Easton was only a ground out a record-paper in the last few strides. The time of ten seconds flat equalled the best.

Sherman Took Dashes.

The 220 yard dash was a repetition of the hundred and Sherman again proved the victor in fast time.

The sprints came in the quarter, in which Prout, for B. A. A. sprinter, was expected to win. Mr. Prout of the Cambridge Y. M. C. A. got a beautiful start and, coming out as if he was running the hundred, opened up a gap at the eighth pole. Black-burn of Tech was fooled on the first turn, which hurt the chances, and Prout was caught in a pocket. Rounding the corner in a terrific spurt, but Prout was comfortable on him in the home stretch and finished a length of ground ahead. The time of 50 1-5 seconds shades the old record.

Frank Sheehan, the South Boston fast stepper, had the half-mile run all to himself, as there were only two opposed to him, and he ran in a jog.

The mile was one of the warmest affairs on the card and was a big surprise. Ballard, a school boy from Providence, beat out some of the best milers of the B. A. A. and McVickers of the South Boston A. A. in the fast time of 4:31 2-5, after pacing in the lead with Ballard trailing [illegible]

On the last lap Ballard, who who had led the pair a little previous, ran out and shook the pace. He passed both in the home stretch and came in the first to the tape, with Sullivan the same distance in front of McVickers. Ballard, [illegible] Yale and Harvard Interscholastic champion, and he ran in 4:31 2-5, which is a new mark.

A race was looked for between Lee of the B. A. A. and Welton of the Lawrence Y. M. C. A. in the five mile run, but Lee was far from [illegible] and [illegible] some [illegible] the heat, Welton kept up a steady [illegible] for the whole distance, and [illegible] put on a fine sprint at the finish. He was nearly a lap ahead of Lyons of South Boston A. A. Halstead, the third runner, Welton and Lyons were the only ones left [illegible] which [illegible] record, the [illegible] winner of the Marathon race.

Rand Lost to Mayhew.

Rand, the Harvard and B. A. A. [illegible], won over the high sticks, but lost over the low ones in the closest kind of a finish with Mayhew of Brown.

Gildner did some clever bunching in the high event and stopped at five feet eleven and one-half inches.

All three places in the broad jump were over twenty-two feet. Mayhew beat Marbew and Hoyt of Brown, North B. A. A. by an inch and a half. Sh nnan beat his competitors in the jump for height.

Leach made a new record in the shot put, throwing the lead ball [illegible] and one-quarter of an inch. Schoenfuss, the old Harvard thrower, was second and Fillery third.

Sherman, the unattached athlete, won the hammer throw over Neff [illegible] throwing the 16 lb. ball [illegible] and was applauded.

Lawrence, the B. A. A. pole vaulter, did not appear at his specialty and got a new record. The summaries:

100-yard dash—Won by R. Sherman, B. A. A.; second, W. E. Easton, B. A. A.; third, [illegible] Time—10 seconds.

Mile run—Won by Frank Sheehan, South Boston A. A.; second, J. Lyons, South Boston A. A.; third, W. J. Bingham, Lawrence Y. M. C. A. Time—5m. 10 2-5s.

Mile run—Won by Joseph E. Ballard, Providence Y. M. C. A.; second, H. McVickers, South Boston A. A.; third, J. Sullivan, South Boston A. A. Time—4m. 31 2-5s.

Shot put—Won by Leach, B. A. A., 42ft. 11in.; second, Fillery, 42ft. 10in.; third, Schoenfuss, Harvard, 41ft. 6in.

Hammer throw—Won by Sherman, B. A. A., 127ft. 10in.; second, Neff, 126ft. 10in.; third, Fillery, 124ft. 8in.

220-yard dash—Won by R. Sherman, B. A. A.; second, W. E. Easton, B. A. A.; third, [illegible] Time—22 seconds.

Running broad jump—Won by J. W. Mayhew, Brown; second, H. Marbew, Brown; third, [illegible] Time—22ft. 1in.

Running high jump—Won by J. W. Mayhew, Brown; second, H. Marbew, Brown; third, [illegible] Time—5ft. 11½in.

Pole vault—Won by S. C. Lawrence, B. A. A.; second, [illegible] Time—10ft. 6in.

Putting 16 pound shot—Won by W. F. Coe, B. A. A.; second, [illegible] Time—42ft. 11in.

Hammer throw—Won by [illegible] Time—127ft. 10in.

Putting 16 pound shot—Won by W. F. Coe, B. A. A.; second, [illegible] Time—42ft. 11in.

Hammer throw—Won by [illegible] Time—127ft. 10in.

Pole vault—Won by S. C. Lawrence, B. A. A.; second, [illegible] Time—10ft. 6in.

Mile run—Won by Joseph E. Ballard, Providence Y. M. C. A.; second, H. McVickers, South Boston A. A.; third, J. Sullivan, South Boston A. A. Time—4m. 31 2-5s.

Shot put—Won by [illegible] Time—42ft. 11in.

Throwing 16 pound hammer—Won by [illegible] Time—127ft. 10in.

Running high jump—Won by J. W. Mayhew, Brown; second, H. Marbew, Brown; third, [illegible] Time—5ft. 11½

BASEBALL BOTH BOSTON TEAMS LOSE RACING COLIN WINS BIG STAKE BOXING LEWIS READY FOR TEMPLE BOWLING

READVILLE MATINEES OPEN WITH EXCELLENT RACING

Arnold Lawson Won Best Race of Card With Ruritania in Three Hard Heats.

BY ED. COGSWELL.

Out at Readville cool runs the current as a holiday crowd of Boston formally opened the season with four races, an exhibition contest and a concert by the [illegible]

[illegible] following meet of many events assembled by Judge Fenno, Starter Hopping, John Shepard, Henry C. Jackson, George E. Prescott, Chauncey Jones, B. Hamlin Dopp, T. L. Quinn's [illegible] chairman of the race committee, Arnold Lawson, [illegible] Smith, Justin Edwards, Harry Bissell, George A. Cram and many of the [illegible] Readville [illegible]

Best Race of Card.

Class B [illegible] Arnold Lawson, [illegible] Sadie, [illegible] [illegible] up a notch on the [illegible] and were [illegible] to give all a horse race from the word with Ruritania.

[illegible] Arnold Lawson [illegible] others [illegible] Sadie [illegible] [illegible] the homestretch, with Mr. Lawson [illegible] loose with his mare. Gradually he drew [illegible] [illegible] [illegible]

AMATEURS

MANY CLUBS WANT GAMES

YACHTING

CORINTHIANS OFF ON CRUISE

GOLF

FULLER WINS IN STATE TOURNEY

TENNIS

LORD'S WILD THROW COSTS RED SOX GAME AT CHICAGO

Young and Walsh in Great Pitchers' Duel, Latter Winning by 1 to 0 Score.

Chicago, June 20—Lord threw away one of the greatest pitchers' battles ever seen on the American League diamond in Chicago and gave the White Sox the third game of the series with the Boston Red Sox by a score of 1 to 0.

Cy Young and Big Ed Walsh pitched a terrific duel. Young had the better of the pitching, holding the White Sox to four hits, giving one base on balls and fanning six. Walsh held the Red Sox to five hits, also gave one base on balls and struck out a half dozen.

Lord made a wild throw in the third inning that eventually spelled ruin. Parnell, the Sox recruit started the inning with a bunt by near the third base foul line. Young just missed it and bounced the ball as it struck the ground. The ball rolled to the Sox bench and the grandstand threw to catch the runner at second. His throw was wild and Parnell was safe. Sullivan struck out and there was a chance the error would result in no damage. Then Dougherty fled to Thomas and Manager Jones was up. He got a base on balls, the only one Young issued. Then came the wild throw. Altrock a hard bounder at Lord. He made a great stop and fired the ball to Ingalsbee. The latter couldn't have reached it had he been on a ladder. The ball rolled to the grand stand and Parnell tore across the plate with the winning run the only one of the game.

Two errors netted it, and unfortunately they came when they could do the most damage. So fierce was the contest that all save three innings were over before batsmen retired in one, two, or three order, while Chicago batted more than the required number in only two.

Cy Young was given a great ovation every time he came to bat. As the game wore on, the reception became more enthusiastic, and the last time up he was compelled to doff his hat.

The Red Sox play here tomorrow. This will be the last game of the series, and will be a desperate contest, for the Bostons are out to take at least one game. The score:

CHICAGO.

	ab	r	bh	po	a	e
Dougherty, l. f.	4	0	0	2	0	0
Jones, c. f.	2	0	1	1	0	0
Altrock, ss.	3	0	1	1	2	0
Isbell, 2b.	3	0	0	1	2	0
Sullivan, 1b.	3	0	1	11	0	0
Davis, c.	3	0	0	4	2	0
Purtell, 3b.	3	0	0	0	3	0
Edwards, r.	3	0	0	2	0	0
Walsh, p.	3	0	1	0	3	0
Totals	26	1	4	4	27	15	0

BOSTON.

	ab	r	bh	tb	po	a	e
Thoney, l. f.	4	0	0	1	1	0	0
Lord, 3b.	4	0	1	1	1	4	0
McConnell, 2b.	4	0	0	1	2	2	0
Hemler, r. f.	4	0	2	2	0	0	0
Stanley, c. f.	4	0	0	0	2	0	0
Ingalsbe, 1b.	4	0	0	0	11	0	0
Wagner, ss.	4	0	0	0	1	3	0
Criger, c.	4	0	0	0	4	0	0
Young, p.	3	0	0	0	0	3	0
Totals	39	0	3	5	24	10	2

Chicago	0	0	1	0	0	0	0	0	x—1
Boston	0	0	0	0	0	0	0	0	0—0

Bases on balls—Off Young, 1; off Walsh, 1. Struck out—By Young, 6; by Walsh, 6. Sacrifice hits—Altrock, Isbell. Stolen bases—Dougherty, Jones, Hemler. Double plays—Wagner and Criger. Hit by pitcher—By Young, Purtell. Passed balls—Davis, 2; Criger, 2. Left on bases—Chicago, 4; Boston, 3. Time—1h. 45m. Umpires—Evans and Connolly. Attendance—8,000.

AMERICAN LEAGUE.

HOW THE CLUBS STAND.

	Won.	Lost.	P.C.
Chicago	33	21	.611
Detroit	32	22	.593
Cleveland	31	23	.574
New York	27	26	.509
Philadelphia	24	27	.471
BOSTON	23	31	.426
Washington	20	33	.377

GAMES TO-DAY.

Boston at Chicago. New York at St. Louis.

GAMES YESTERDAY.

At Cleveland—Cleveland 4, Philadelphia, 2.
At Detroit—Detroit, 4; Washington, 2.
At St. Louis—St. Louis, 3; New York, 2.
At Chicago—Chicago, 1; Boston 0.

NAPS, 4; ATHLETICS, 2.

Cleveland, O., June 20.—Cleveland took the Saturday game from the Athletics, 4 to 2. Lebbardt outpitching Bryant and landing the game on three successive errors behind him, in which Lajoie was the chief offender. Stovall featured the game with an unassisted double play, handling Murphy's liner in the seventh and touching out Davis. The Naps' runs came in clusters, two in the fourth on a fielder's choice, Bradley's steal on a wild pitch, Lajoie's double, and Bemis's single and two more in the sixth on Lajoie's single, Bemis's double, and singles by Hinchman and Bradley. Bingham. The Athletics' tallies in the fourth in Davis's single a steal and errors by Lajoie and Bemis; the other came in the eighth. Batteries—Lebbardt and Bemis; Bender and Schreck. The score:

CLEVELAND.	ab.	r.	bh.	po.	a.	e.
Clarke, lf.	0	1	0	0	0	0
Bradley, ss.	1	0	1	1	3	0
Stovall, 1b.	0	0	0	5	1	0
Lajoie, 2b.	2	2	2	2	5	0
Bemis, c.	0	2	1	5	1	1
Hinchman, rf.	1	1	1	1	0	0
Hemaman, cf.	0	0	0	2	0	0
Bingham, p.	0	1	0	0	2	0
Wheelock, p.	0	1	0	0	0	0
Lebbardt, p.	0	0	0	1	0	0
Totals	4	7	5	17	12	4

PHILADELPHIA.	ab.	r.	bh.	po.	a.	e.
Barfield, lf.	0	0	0	0	0	0
Knabe, cf.	0	0	0	2	0	0
Seybold, rf.	0	0	1	2	0	0
Murphy, 2b.	0	0	1	2	2	0
Davis, 1b.	1	1	0	11	1	0
Schreck, c.	0	0	0	4	0	0
Bender, p.	0	0	0	0	2	0
Powell, ss.	1	0	0	1	2	0
Coulson, 3b.	0	0	0	0	2	0
Bryant, p.	0	0	0	0	0	0
Totals	2	1	2	24	9	0

*Batted for Bryant in eighth inning.

Cleveland	0	0	0	2	1	0	0	1	0—4
Philadelphia	0	0	0	1	0	0	0	1	0—2

Two-base hits—Lajoie, Davis. Three-base runs—Stovall. Sacrifice hits—Bemis, Bender, Powell, Davis, 3. Base on balls—Off Lebbardt, 1; off Bender, 3. Base on balls—Off Lebbardt, 1; off Bingham, 1; off Wheelock, 1. Struck out—By Lebbardt, 2; by Bender, 4; by Bryant, 2; by Wheelock, 1. Passed ball—Schreck. Left on bases—Cleveland, 7; Philadelphia, 5. Time—1h. 40m. Attendance—1,000.

TIGERS, 4; SENATORS, 2.

Detroit, June 20.—The Tigers beat the Senators to-day 4 to 2. Washington supported Hughes raggedly and Detroit scored two runs in the second without a hit being registered. Kahoe's pitched curveball caught a sensational game in spite of his one error. Gessler and Washington's smash with a triple, but the next three batsmen failed to bring him home. Scherer's fielding was sensational. Score:

DETROIT.	ab.	r.	bh.	po.	a.	e.
Mullin, rf.	4	0	1	2	0	0
Schaefer, ss.	4	0	0	3	3	0
Crawford, lf.	4	0	1	1	0	0
Cobb, cf.	4	1	1	2	0	0
Delehanty, 1b.	4	1	1	11	0	0
Coughlin, 3b.	4	1	1	1	2	0
Schmidt, c.	3	0	0	4	1	0
Scherer, 2b.	3	0	0	2	3	0
Kahoe, p.	3	0	0	0	2	0
Totals	33	4	5	27	11	0

WASHINGTON.	ab.	r.	bh.	po.	a.	e.
Milan, cf.	4	0	0	2	0	0
Gessler, lf.	3	1	1	0	0	0
Foster, 3b.	4	0	1	1	2	0
Altizer, 2b.	3	0	1	1	1	0
Schaller, 1b.	4	0	0	10	0	0
Ferris, ss.	3	0	0	2	3	0
Street, rf.	3	0	1	2	0	0
McBride, c.	3	0	0	4	0	0
Hughes, p.	2	1	0	0	2	0
Totals	29	2	4	22	8	0

Detroit	0	2	0	0	0	0	2	0	x—4
Washington	0	0	0	0	0	0	2	0	0—2

Two-base hit—Cobb. Three-base hits—Gessler, Foster. Stolen bases—Schaefer, McBride, Hughes. Base on balls—Off Hughes, 1; off Kahoe, 1. Hit by pitcher—By Hughes, Schaefer. Struck out—By Hughes, 2; by Kahoe, 2. Sacrifice hits—Gessler, Gessler. Double play—Schaefer and Delehanty. First base on errors—Detroit, 1. Left on bases—Detroit, 5; Washington, 4. Passed ball—Schmidt. Umpires—O'Loughlin and Dineen. Time—1h. 50m. Attendance—3,000.

WADDELL BEATS YANKS.

St. Louis, June 20.—Usher Vaughn was overcome by the heat in the fourth inning to-day, but was able to resume his duties in the seventh. The Locals bunched their hits in the sixth and Wolf held the Yankees down to the two runs they succeeded in making off Powell. Score:

ST. LOUIS.	ab	r	bh	po	a	e
Stone, lf.	0	0	0	0	0	0
Hartzell, rf.	1	2	1	0	0	0
Williams, 2b.	1	0	0	0	1	0
Waters, ss.	1	1	0	1	2	0
Schweitzer, 2	1	1	1	0	1	0
Jones, 3b.	0	0	0	2	2	0
Ferris, 3b.	0	0	1	1	0	0
Moriarty, 2b.	0	0	0	2	2	0
Kleinow, c.	0	0	1	5	0	0
Spencer, c.	0	0	0	3	1	0
Powell, p.	0	0	0	0	2	0
Waddell, p.	0	0	0	1	0	0
Vaughn, p.	0	0	0	0	0	0
Totals	4	4	2	12	1	7	0

NEW YORK.	ab	r	bh	po	a	e
Hemphill, cf.	0	0	0	0	0	0
Conroy, 3b.	0	0	0	1	1	0
Chase, 1b.	1	0	0	9	0	0
Keister, 2b.	0	0	0	1	1	0
Hogg, lf.	0	0	0	1	0	0
Hayden, rf.	0	0	0	1	0	0
Wolter, c.	0	0	0	4	0	0
Quinn, ss.	0	0	0	1	2	0
Powell, p.	0	0	0	0	1	0
Totals	1	0	0	18	5	0

*Batted for Powell in eighth inning.

St. Louis	0	0	0	0	0	0	2	0	x—2
New York	0	0	0	0	0	0	0	0	0—0

Two-base hits—Jones, Kleinow. Sacrifice hits—Waters, Schweitzer, Powell. Stolen bases—Schweitzer, Williams. Sacrifice hit—Keister. Double play—Moriarty and Chase. Base on balls—Off Powell, 2; off Waddell, 1. Hit by pitched ball—Hogg. Struck out—By Powell, 2; by Waddell, 1; by Vaughn, 1. Time—1h. 50m. Attendance—700.

LANGFORD GETS OFFER TO MEET FLYNN

Sam Langford, the colored Hub fighter, received an offer from Johnny Corbett last night to meet Jim Flynn at Denver July 4 during convention week, in a bout of ten rounds.

Joe Woodman Langford's manager, wired back accepting the match if the terms were satisfactory. He requested $2,500 for his end, win, lose or draw and expenses.

BROOKLINE KNIGHTS WON.

In the Knights of Columbus League Brookline Council defeated the Dedham Council yesterday afternoon at Stone Park, Dedham, in a very exciting game, 6 to 4. The score

BROOKLINE K. OF C.									
	b.	bh.	s.	a.	e.				
Walsh, rf.	1	2	0	0	0	Nolan, l.	1	1	0
Daly, lf.	1	2	2	1	0	Nolan, lf.	0	2	1
Flynn, 1b.	1	2	1	8	0	Nolan, 1b.	0	2	1
Lynch, 1b.	0	0	0	1	0	Nolan, 1b.	0	0	0

TROTTING LIVELY RACES ON SPEEDWAYS ATHLETICS NEW ENGLAND CHAMP GAMES ROWING BIG CREWS AT NEW LONDON SHOOTING

PROSPECTS BRIGHT AS EVER FOR HARVARD CREW

Fish's Absence Not Felt Now, as Cutler is Doing Wel in His Place at No. 2.

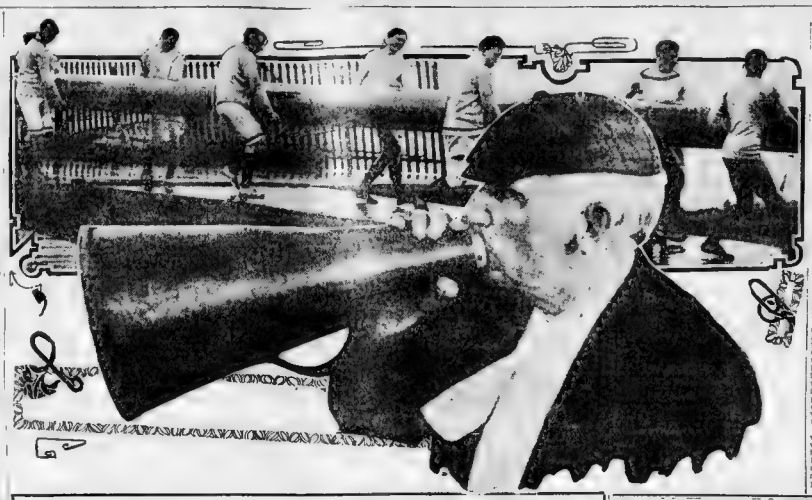

COACH KENNEDY OF YALE, AND HARVARD CREW ON FLOAT

PREVENTS HOODS FROM RATTLING

New Invention Is Said to Fill a Long-Felt Want for Motorists.

"Necessity is the mother of invention," and the latest idea added to necessity's list is a simple little device now being placed on the market by the Hartford Rubber Works Company, known as the Hartford hood anti-rattler.

The average automobile owner has noticed the rattling of the hood on his car and while it is but a little thing and does not reflect on the construction or durability of the machine, it is, nevertheless, annoying to the driver to constantly hear the rattling of the hood. To obviate this many owners have placed a strap across the centre of the hood, fastening it as tightly as possible to prevent shaking.

The Hartford hood anti-rattler goes a step further. It is a strip of flexible rubber about a foot in length, a couple of inches in width and about one-quarter inch thick, slotted at either end. When placed over the centre of the hood, the ends of the leather straps are drawn through the openings in the rubber strip at either end and then buckled down firmly on the side of the hood. This not only holds the hood in place positively, but on account of the elasticity of the rubber takes up whatever vibration there may be, and also deadens the noise.

This article is neatly lettered with the word "Hartford" and shows the winged wheel trade-mark of the company. It is made of a fine grade of rubber, fast black in color, that is will not bloom with age, and we should judge would be a boon to automobile owners. Patents have been applied for.

AMHERST GETS BACK AT WILLIAMS NINE

Williamstown, June 20 Amh... back at Williams for her... defeated earlier this season, and beat the purple here to-day 10 to 8 before a crowd of Williams alumni. Williams was outplayed at every stage of the game, plac... ball. The many errors on both sides were excusable because of a hard wind which blew across the diamond in the play ing faces. Jube of Amherst and Wads worth of Williams ... batting rec... with them and were the stars of the game. Amherst scored in the ... and Williams led off with two ... in the first inning, but failed to ... three-base hit by Washburn of Amherst with two on in third inning pro... decided the game. Brick was touched ... just as hard as Templeton but Am... managed to bunch her hits to more advantage. Score:

AMHERST	AB.	R.	BH.	PO.	A.	E.
Jube, cf	5	2	2	0	0	0
Wadsworth, 2b	5	2	2	2	3	0
Washburn, c	5	0	0	8	1	0
Brick, p	5	1	2	1	4	0
Palmer, lb	5	0	0	7	0	0
Mitchell, rf	5	0	0	0	0	0
Pease, ss	5	2	2	0	2	1
Kane, lf	5	2	2	1	0	0
Totals	40	10	13	17	11	1

WILLIAMS	AB.	R.	BH.	PO.	A.	E.
Templeton, p	5	1	1	0	3	0
Hollister, 2b	5	1	1	2	2	0
Cressman, lf	5	1	1	1	0	0
McGowan, ss	5	1	1	1	2	0
Bowe, 3b	5	1	1	1	1	0
Bassler, c	5	1	1	7	1	0
Rand, rf	5	1	1	1	0	0
Bartlett, cf	5	1	1	2	0	0
Hamilton, lb	5	0	0	8	0	1
Totals	45	8	8	23	9	1

Two-base hits—Cressman, McGowan. Sacrifice hits—Templeton 2, Brick. Stolen bases—Jube, Wadsworth, Washburn 2, Brick, Palmer, Pease, Kane, Templeton, Hollister, Cressman, McGowan, Bowe, Bassler, Rand, Bartlett. Bases on balls—Off Brick, 1; off Templeton, 1. Struck out—By Brick, 7; by Templeton, 5. Passed balls—Washburn, Bassler. Time—1.50. Umpires—Hart and Hurley.

STONEHAM BEATS WOBURN HIGH IN 12TH

STONEHAM HIGH | WOBURN HIGH

Woburn, after twelve innings of the best kind of ... ball by a score of 3 to 2 ... Neither team scored until the first half of the twelfth when Stoneham succeeded in piling ... The score

Totals	5	27	7	1	Totals	3	27	14	0					

Woburn ... 0 0 0 0 0 0 0 0 0 0 0 1 2
Harvard ... 0 0 0 0 0 0 0 0 0 0 0 0 3

Struck out—By Brick, 7; by Pendergast, 5. Bases on balls—Off Brick, 2; off Pendergast, 1. Hit by pitched ball—Dolan. Wild Pitch—Brick. Left on bases—Woburn, 7; Harvard, 9. Time—2.30. Umpire—O'Brien.

BEACON CLUB VICTOR.

At the Pearl Street grounds, West Ro... the Beacon Club of Ever... defeated the Dayton A. C. of Boston... Beacon Club... 1 3 0 5 0 0 1 0 0 10
Dayton A. C. ... 0 4 0 1 1 0 0 0 0 6
Batteries—Beacon Club, Jute and Burke; Dayton A. C., Jute and Burke.

O'TOOLE HAS BAD FIRST INNING AT WORCESTER

New England League Champions Get Good Start and Beat Haverhill, 6 to 3.

Worcester, June 20 Worcester defeated Haverhill, 6 to 3, this afternoon ... the first inning Mike O'Toole took an acrid... night and when he ... another ... forth after a ... stanza ... five runs and the game was clinched. Four hits, including a timely two-bagger by Schwartz that ... three runs, a sacrifice hit, a dead ball and a wild pitch added momentum to O'Toole's batting. The old timers, Burkett and Hamilton, contributed a brace of running catches for

Totals	6	27	7	1	Totals	3	27	14	0					

Worcester ... 3 0 0 0 0 0 1 1 x 6
Haverhill ... 0 1 0 0 0 0 0 2 0 3

Struck out—By O'Toole, 5; by Pendergast, 3. Bases on balls—Off O'Toole, 1; off Pendergast, 1. Hit by pitched ball—Dolan. Wild Pitch—O'Toole. Left on bases—Worcester, 6; Haverhill, 7. Time—1.50. Umpire—O'Brien.

DELAWARE'S NERVE WON GAME

New Bedford, June 20—In the fastest game of the season New Bedford defeated Lawrence yesterday by three runs to two, before 2,500 fans. The game developed into a pitchers' battle between Delane and Eason and the New Bedford's iron man had the best of the argument. He allowed but four scattered hits, struck out six batsmen and fielded his position perfectly. Score:

NEW BEDFORD.	AB.	R.	BH.	PO.	A.	E.
Barrows, cf	4	0	0	1	0	0
Larkin, lb	4	0	1	9	0	0
Hess, c	3	0	1	6	0	0
Wood, rf	3	0	1	0	0	0
Conroy, 2b	3	0	0	2	3	0
Mowatt, ss	3	1	1	2	2	0
Shea, 3b	3	0	0	1	2	0
Delane, p	3	1	1	0	2	0
Totals	30	2	5	21	9	0

LAWRENCE.	AB.	R.	BH.	PO.	A.	E.
Harter, 2b	4	0	1	1	1	0
Dolan, lf	4	0	1	1	0	0
Hogan, 3b	4	0	0	0	3	0
Murphy, rf	4	0	0	3	0	0
Mowatt, cf	4	0	0	2	0	0
Murphy, lb	4	0	0	10	0	0
Eason, p	3	0	1	0	2	0
Totals	31	0	3	27	6	0

New Bedford ... 0 0 1 2 0 0 0 0 0 3
Lawrence ... 0 0 0 0 0 0 0 0 0 0

Two-base hits—Harter 2b., Eason. Three-base hit—Delane. Sacrifice hits—Barrows, Larkin, Hess, Wood, Conroy, Mowatt, Shea, Delane, Harter, Dolan, Hogan, Murphy, Mowatt, Murphy, Eason. Stolen bases—New Bedford 8, Lawrence 1. Double plays—Delane, Hess and Larkin; Harter, Dolan and Murphy. First base on errors—New Bedford, 1; Lawrence, 1. First base on balls—Off Delane, 1; off Eason, 1. Left on bases—New Bedford, 7; Lawrence, 3. Time—1.50. Umpire—Connolly.

LYNN, 5; BROCKTON, 3.

Lynn, June 20 Lynn defeated Brockton, 5 to 3, this afternoon at Ocean Park before 2,200 fans. Score:

LYNN	P.O.	A.	E.
Wood, lf	1	0	0
Gilligan, 1b	2	14	0
Clarke, c	3	2	0
Clemence, ss	0	2	1
Berger, 2b	0	6	2
Lowe, 3b	0	0	1
Dunkle, cf	0	1	0
Thompson, rf	2	1	0
Deane, p	1	4	1
Moore, p	0	1	0
Totals	9	27	5

BROCKTON.	P.O.	A.	E.
Hartman, 2b	1	0	0
Harter, 2b	1	0	0
Hogan, 3b	0	3	0
Kennedy, rf	0	1	0
Mahoney, ss	0	2	0
Mahoney, lf	0	1	0
Clarke, cf	1	0	0
Bliss, 1b	9	1	2
Moore, c	3	2	0
Totals	14	9	2

Lynn ... 0 0 0 0 1 0 0 4 x 5
Brockton ... 0 0 0 0 0 0 0 3 0 3

Two-base hits—Deane, Clarke, Bliss. Three-base hit—Gilligan. Sacrifice hits—Wood, Clemence, Berger, Lowe, Dunkle, Thompson, Deane, Hartman, Harter, Hogan, Kennedy, Mahoney, Clarke, Moore. Stolen bases—Wood, Gilligan, Clemence, Berger, Lowe, Dunkle, Thompson, Deane, Hartman, Harter, Hogan, Kennedy, Mahoney, Clarke, Bliss, Moore. First base on errors—Lynn, 1; Brockton, 1. First base on balls—Off Deane, 1; off Moore, 1; off Harter, 1. Left on bases—Lynn, 6; Brockton, 5. Time—1.50. Umpire—Connolly.

LOWELL, 4; FALL RIVER, 3

Fall River, June 20—Lowell won out in the ninth inning this afternoon, and all on account of Andrew McCarthy, a Fall River boy who was pitching his first game for Lowell from which he left ... handling a great article all through the game and for a couple of innings. Score:

LOWELL	P.O.	A.	E.
Shannon, ss	1	3	1
Passaeau, 2b	2	3	0
Brandt, 1b	1	9	2
Hall, cf	1	1	0
Wolfe, rf	0	2	1
Smith, 3b	0	0	2
Dale, c	0	3	0
Abbatichio, 2b	0	0	0
Rand, p	0	0	0
Totals	4	21	6

FALL RIVER	P.O.	A.	E.
Messenger, cf	1	2	0
Kane, 2b	1	2	0
Howard, 1b	0	9	0
Dolan, lf	1	2	0
Powers, rf	0	1	0
Powell, 3b	0	1	1
Smith, ss	0	3	0
Dolan, c	0	3	0
McCarthy, p	0	0	0
Totals	3	23	1

Batted for McCarthy in ninth.

Lowell	1	0	0	1	0	0	0	0	2—4
Fall River	2	0	0	0	1	0	0	0	0—3

Two-base hits—Dale. Three base hit—Messenger. Sacrifice hits—Howard, Thornhill, Kane, Conroy, Smith. Left on bases—Fall River, 7; Lowell, 5. Base on balls—Off McCarthy, 2; off Rand, 1. Struck out—By McCarthy, 3; by Rand, 1. Passed balls—Dale, Dolan. Double plays—McCarthy, Conroy and Howard; Rand, Shannon and Brandt. First base on errors—Lowell, 1. Wild pitches—McCarthy, Rand. Time—1.50. Umpires—Murphy and Connolly.

N. E. LEAGUE.

HOW THE CLUBS STAND.

	Won.	Lost.	P.C.
Worcester	26	11	.703
Haverhill	23	14	.622
Lowell	21	15	.583
Lawrence	20	15	.571
Lynn	19	16	.543
Fall River	15	21	.417
New Bedford	14	21	.400
Brockton	13	22	.371
Lowell	13	26	.333

GAMES YESTERDAY

At Fall River, Lowell 4, Fall River 3.
At New Bedford, New Bedford 3, Lawrence 2.
At Worcester, Worcester 6, Haverhill 3.
At Lynn, Lynn 5, Brockton 3.

WRIGHT HAD BEST NET SCORE WITH 28

In a selected nine out of twenty-seven holes, one-half handicap medal play, at the Belleruse golf links in Melrose yesterday, A. W. Wright secured the best net score with twenty right, while W. P. Shumway captured the best gross with thirty-six. The summary:

	Gross.	Hcp.	Net.
A. W. Wright	36	8	28
H. F. Hall	41	12	29
C. E. Hall	38	8	30
W. P. Shumway	36	6	30
A. E. Bate	41	10	31
A. K. Bate	45	14	31
H. L. Harris	43	12	31
A. D. Thorp	43	12	31
C. W. Ray	45	14	31
W. Rowat	46	15	31
H. Rowat	46	15	31
H. M. Bartlett	45	14	31
F. H. Goodrich	44	12	32
Paul Sterling	44	12	32
F. H. Lloyd	46	14	32
W. Morrill	48	16	32

TWENTY-TWO CLASSES IN DORCHESTER SHOW

All kinds of canines were on exhibition yesterday at the Kinture kennels, at the corner of Richmond and Adams streets, Dorchester. It was the first meeting of the Eastern Collie Breeders' Association, and hundreds of dog lovers took advantage of the opportunity of seeing the animals. W. R. Blake was host, James Stewart, judge; J. P. Reed, president of the organization, master of ceremonies.

The dogs were in small parts of New England. There were twenty-two classes, each one of which received ribbon prizes. There were also fifty-four special prizes. The Kinture dogs, owned by Mr. Blake, captured most of the awards.

REGAN A MYSTERY.

The Elliots of Roxbury defeated the Father Mathews team of Lynn in an interesting game at Franklin Field by the score 6 to 1. Regan pitched a splendid game, striking out sixteen men and allowing only four hits. Melville played well for the losers. Score

ELIOTS.	AB.	R.	BH.	PO.	A.	E.
Dolan, lf	3	1	1	2	0	0
Hall, cf	4	1	1	4	0	0
Regan, p	4	1	1	0	4	0
Dolan, 1b	4	1	1	11	0	0
Brown, ss	4	0	0	1	2	0
Murphy, 2b	4	0	0	2	3	0
Ferguson, rf	4	0	0	0	0	0
Dolan, c	4	0	0	6	0	0
Totals	31	4	4	27	9	0

FR. MATHEWS.	AB.	R.	BH.	PO.	A.	E.
Hall, lf	4	0	0	1	0	0
Melville, p	4	0	0	0	4	0
Dolan, 1b	4	0	0	9	0	0
Brown, ss	4	0	0	1	2	0
Murphy, 2b	4	0	0	2	2	0
Ferguson, rf	4	0	0	2	0	0
Dolan, c	4	0	0	6	1	0
Dolan, lf	4	0	0	1	0	0
Totals	32	1	0	24	9	4

Batted for Melville in ninth.

Elliots	0	1	0	0	0	0	0	5	0—6
Father Mathew	0	0	0	0	0	0	0	0	1—1

Two-base hits—Melville, Ferguson, Dolan, Skinner. Three base hit—Hall. Sacrifice hits—Dolan, Regan, Brown. Stolen bases—Regan (2), Hall. Base on balls—Off Regan, 1; off Melville, 1. Struck out—By Regan, 16; by Melville, 1. Hit by pitcher—By Regan, Dolan. Umpire—Sandow. Time—1.30.

WOLCOTT A. C. DEFEATED.

The Young Men's Hebrew Association Juvenile team of South End defeated the Wolcott A. C. at Upchester yesterday by the score of 8-4. The feature of the game was the all around team work of the Y. M. H. A. Jrs., who outplayed the losers.

Y.M.H.A. Jrs.	R.	BH.	PO.	A.	E.
Wolcott A. C.	1	0	1	0	0
Batteries—Y. M. H. A. Jrs., Cohen and Connaudy; Wolcott A. C., Mullin and Graham.	4	6	2	1	3

MATTAPAN, 11; CANTON, 4.

The Mattapan A. A. easily defeated the Canton A. A. yesterday afternoon on Franklin Field by the score of 11 to 4. The features of the game were the playing of Griffin, Carr and Rush for Mattapan, while Kelley and McKenna played well for Canton. The score.

	R.	BH.	E.
Mattpan A. A.	1 0 0 1 1 5 3 0 x	11	1
Canton A. A.	2 0 0 0 0 1 0 0 0	4	6

Batteries—Mattapan, Duffey and Casson. Canton, Kelley and McGilvary.

DIAMOND TIRES DID THE TRICK

The capturing of four out of the six races at the Readville track last Wednesday by Diamond tires is but the further advance of the success and victory of the product of the leading Akron house. Manager Crum of the local branch of the Diamond Company is naturally much elated with it is great victory, as it speaks volumes for the excellence and quality of its product. A tire to stand the hard work imposed in racing and speeding where the heavy car is driven at a terrific rate for better part of two hours, and still come out in condition to withstand more hard work, is a tire that is to be relied upon. One of the incidents of the recent race meet, and which brought the crowd to its feet in thunderous applause, was when Tad Lowey, driving the Diamond entry in the Free-for-All, was compelled to change tires and the Diamond boys filled just that order in less than two minutes. Lowey started and ... to the front of the line. The judges awarded Lowey first place in the race, as he ... hung. The ... was removed in ... and ... at the tape at ... as before the expiration of ... minutes after the ... two minutes and ... seconds.

WANT HOTCHKISS IN BIG RACES

It is reported that the 150 horsepower Hotchkiss racer, owned by Harry Lewis and driven ... at the recent Dunnica ... H. J. Kilpatrick, will be seen in one of the big international road races this year.

It is understood that considerable pressure has been brought to bear by the promoters of both the Vanderbilt and the Grand Prize races to secure the entry of the big ... car. As yet no definition has been ... where the ... are of Mr. Lewis's ... the matter of international races. All ... have to forego ... this ... the matter is forthcoming.

First Always

FOUR Out of the Six Races at Readville Were Won On

Diamond Tires

Casing and Tubes

These include the 20-mile open, driven in record time, and the five-mile handicap.

When you consider that these events were driven at an average of better than 60 seconds for the mile, you must realize what is demanded from the tires.

Diamonds

give satisfaction and make easy the life of the Motorist—Tourist or Racer.

See that your car is equipped with Diamonds.

The Diamond Rubber Co.

AKRON, OHIO.

Boston Branch, 174 Columbus Avenue.

You Can't Boil An Egg Properly

In the time it takes a greenhorn to make a complete change of rim, with fully inflated tire, if his car is equipped with the

FISK REMOVABLE RIM WITH INFLATED TIRE

Yet the speed facility is not, after all, the main feature in connection with this remarkable, new device. Its prime virtue is in being sane and safe mechanically. Under no circumstances can the tire be pulled off accidentally.

Like Fisk Tires, Heavy Car Type, this rim is thoroughly

FISK QUALITY

Come and get a demonstration

THE FISK RUBBER COMPANY
239 Columbus Ave., Boston.

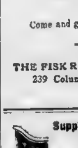

Supplementary Spiral Springs
Save Your Engine
Save Your Car
Save Your Nerves
Footrest absorb all shock. Fitted to any style car while you wait.
Supplementary Spiral Spring Co. (Incorporated)
PARK SQUARE, Opp. Motor Mart, BOSTON, MASS.

The Anti-Fatigue Car

It never grows weary of well doing. All now realise what the users of it and its builders always have known—that the

BERLIET

is the "greatest touring car in the world, bar none." Tourists boast that with this machine they can always keep their schedule, and those who have driven it farthest say:

"It Stays New" on Both Road, Track and Hill

This is the car which won the 20-mile free-for-all stripped chassis race at Readville in 20m. 28 1-5s., distancing its competitors. It also won the five-mile handicap. In the 20-mile event it varied not more than three seconds in any one mile for the entire distance, making the second, eighth and ninth miles in one minute flat. The slowest mile was covered in 1:03.

More than that, it made the fastest time created by a LEGITIMATE STOCK CAR in the Worcester Hill Climb. Time 1m. 23-5s.

Did You Notice the

Stoddard-Dayton

walk away with the 24.1 to 40-h. p. touring car race at Readville? Both cars were ABSOLUTELY STOCK CARS, such as we deliver to customers.

Exact duplicates of these cars are to be found at our salesrooms.

Park Sq. Auto Station
43 Columbus Avenue.

4th OF JULY
.. AT ..
READVILLE

Sweet Marie (2:02), Sonoma Girl (2:05¼), George G. (2:05¼), Wilkes Heart (2:06¼) and Wentworth (2:04¼)

.. IN A ..

Race for Trotting Championship

PURSE $5000

There Will Be Two Other Good Races

Admission to Grounds and Stand, $1.00
Reserved Seats (In Boxes Only) $1.00

A. A. A. TOUR WILL COME TO BOSTON GOOD ROADS MEETING AT BUFFALO Edited by J. C. KERRISON BRIARCLIFF RACE WILL AGAIN BE HELD

A. A. A. TOURISTS WILL BE HUB'S GUESTS FOR TWO DAYS

Route Is Changed and Visiting Autoists Will Be Well Cared for by Local Clubs.

BY J. C. KERRISON.

The A. A. A. tour will remain over in Boston on Saturday and Sunday, July 18 and 19. This determination has been announced by Chairman Frank Hower of the touring committee, who has supreme control of the test, and who has at last favorably considered the desires of the Boston Automobile Association.

This will necessitate somewhat of a change in the program as originally mapped out, and will make the tour some days late in reaching Poland Springs. The change, however, is one that will be greatly appreciated by the tourists, especially considering the fact that they will tour direct from Albany to Boston on the day previous, covering something like 200 miles. Further than that there is a long hard drive ahead; that to Poland Springs, one which is by no means a pleasure outing, but will severely tax both the men and the machines.

The local automobile association has for months past made strong efforts to bring about a temporary halt of the tour upon its arrival in this town, but until yesterday its efforts seemed to be without avail. It is possible that the Springfield motorists who have ever been strong friends of the A. A. A. will bring sufficient pressure to bear to cause a division of the run from Albany to Boston, so that Friday night can be spent in that city, with the run to Boston on Saturday, July 18, instead of bringing the jury through in one day.

Local Motorists Pleased.

Naturally enough, the local motorists, and especially the officers and members of the Bay State Association, are much pleased with this decision on the part of Chairman Hower and will do everything in their power to make the stay here interesting and enjoyable.

At that time the local club will be in a much better position to act the part of host than it is to-day and the house committee as well as all other committees will do their utmost to give the visitors a comprehensive idea of Boston and Bostonians. It is quite likely that the touring committee of the club will arrange for an outing on Saturday to some one of the many resorts in this section, Somerset, Tudor Farm Club, Cliff Club, or the Mayflower Inn, all of which places are decidedly popular with the local as well as the foreign tour-ists. Secretary V. A. Clarke, of the touring committee of the Bay State, which consists of Charles E. A. Gleason, Horace O. Keed and the writer, said:

"You can rest assured that the touring and all other club committees will do everything that lies in their power to make the visit enjoyable. There are many ways in which an outsider can help the stranger that is our guest and we shall appeal to the public for aid. Cards for theatre parties must be sent as soon as word is received from the touring committee of the American Automobile Association.

The tour will again start from Buffalo and it is predicted that hundreds of autoists and parties will make Buffalo for the Good Roads Convention, which precedes the start of the tour, and that the parade will take greater interest this year in the tour than was the case last year as the sixth annual is an event in which competition is brought down to the finest point, every car carrying observers, who must be men connected with the trade, for at least six months and directly connected with the make who nominate them.

The real truth will be ascertained in regard to the showing made by each car and in regard to the effect of tire troubles. There will be no secrecy about this test, and as all makers sought just a contest like this, the entries will be received in greater numbers than ever.

Entries Will Be Late.

The early entry list has no bearing on the results for entries invariably come in late for such an event. There are already in hand eighteen entries and indications which will certainly run forty more, while many will enter finally who have not been reckoned upon at all up to the present time.

The entry of three Greater Arrows by the Lozier Motor Co., in the contest for the A. A. A. trophy which this firm has won and added numerals in winning last year and two other Greater Arrows for the Hower trophy, is evidence of the interest being taken in the dual contests.

The Hower trophy will be awarded to the car making the best showing as far as the road is concerned, and the Lozier cars are to be considered the best being to go as far as possible without breakage, and the Hower trophy will be awarded to the car making the best showing as far as the road is concerned, and the Lozier cars are to be considered the best being to go as far as possible without breakage.

The fact that this tour is to be a hard one is due in the way of going to make it impossible to keep the entry list down to a reasonable number, but it does not seem to be necessary to put a limit to the number of entries, as it is quite likely that only the best cars will be seen in this contest this year under the present conditions.

Since the race committee of the Bay State Automobile Association has gotten its annual Spring Tour meet out of the way the touring committee comes to the front with an attractive proposition in the way of a ten days' pleasure outing to the Westerly at Newcastle, N. H. Inducements are to be held out to the contestants to make this a two or three days' outing and no tests of endurance of any kind are to be given. The route will be laid out so as to avoid the heavy grades and the roads are to be selected, the idea being to go as far as possible without breakage, and the Hower trophy will be awarded to the car making the best showing as far as the road is concerned, and the Lozier cars are to be considered the best being to go as far as possible without breakage.

The fact that this tour is to be a hard one is due in the way of going to make it impossible to keep the entry list down to a reasonable number, but it does not seem to be necessary to put a limit to the number of entries, as it is quite likely that only the best cars will be seen in this contest this year under the present conditions.

Since the race committee of the Bay State Automobile Association has gotten its annual Spring Tour meet out of the way the touring committee comes to the front with an attractive proposition in the way of a ten days' pleasure outing to the Westerly at Newcastle, N. H. Inducements are to be held out to the contestants to make this a two or three days' outing and no tests of endurance of any kind are to be given. The route will be laid out so as to avoid the heavy grades and the roads are to be selected, the idea being to go as far as possible without breakage, and the Hower trophy will be awarded to the car making the best showing as far as the road is concerned, and the Lozier cars are to be considered the best being to go as far as possible without breakage.

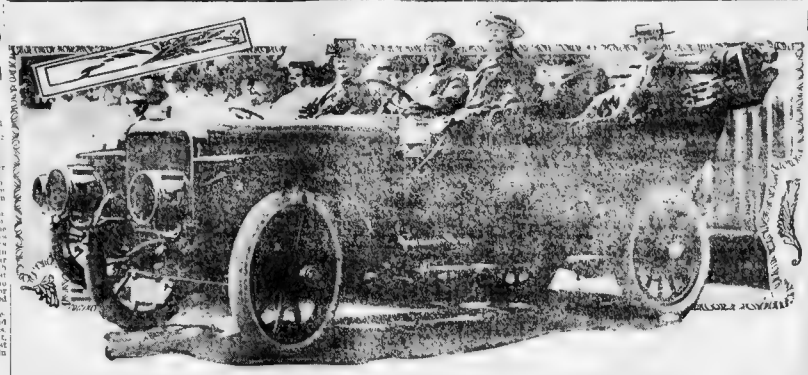

GOV. CURTIS GUILD AND MRS. GUILD IN THE SIX-CYLINDER STEVENS-DURYEA

FRANKLIN CARS IN A. A. A. TOUR

Three Have A[illegible] Been Entered in the Big Reliability Contest

[illegible]

WHITTEN-GILMORE CO. WILL HANDLE ANOTHER FINE CAR

Enterprising Hub Firm to Represent Chalmers-Detroit Motor Company in 1909.

[illegible]

A. A. A.'S GOOD WORK.

[illegible]

FORD CARS MADE A FINE SHOWING

[illegible]

BUICK CO. WILL HAVE BRANCH HERE

[illegible]

FAST LIMOUSINE CAR.

[illegible]

A. A. A. Tour Observers Will Look Out for the Tires

[illegible]

Ready for Delivery July, 1908

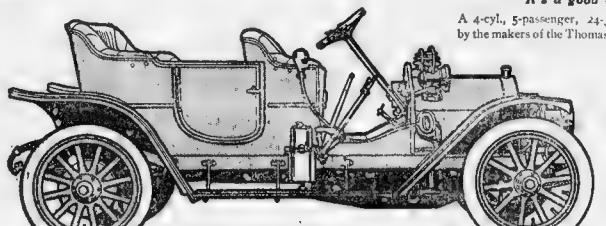

Chalmers-Detroit

"It's a good car"

A 4-cyl., 5-passenger, 24-30 h.-p. Made by the makers of the Thomas-Detroit Forty.

This Astounding Car

For $1,500

A millionaire's car brought, by mammoth production, down within reach of the many. Looks like the costliest cars—does all that the costliest do. Yet, so low in price—so economical in upkeep—that fifty times as many people can now own a powerful, high-grade car.

For two years—after we perfected the Thomas-Detroit Forty—we have worked to perfect this car.

Not to sell at $1,500; for nobody dreamed, two years ago, that such a car could ever be sold for that. We simply aimed at perfection in a light-weight car—a car with low cost of upkeep. We expected the cost to run at least $2,000.

But the panic last fall cut the prices of materials, and we are giving you the benefit of our ability to purchase ahead.

Low-priced cars are not new; there will be more this year than ever. Rivals may follow us with four-cylinder cars costing even less than this.

But the novelty lies in a car that you can take pride in—a large and luxurious car—a perfect and powerful car—selling at a price like this.

There we have no competition. Not a car selling within $500 of our price can stand for a moment in actual comparison with the Chalmers-Detroit.

Ready for delivery in July catalogs ready now.

Note that this car is not an experiment—not a hasty makeshift. We have worked for over two years in perfecting it. Three of the new cars have been run over 7,000 miles.

Designed by Mr. H. E. Coffin, our vice-president, for years the chief designer of the Thomas Companies. He is recognized as the leading automobile designer in America.

Mr. Coffin made two trips to Europe to combine in this car the best foreign features with the best American ideas thus made it the typical car of today.

The lines are handsome, yet conservative. The car follows, in this respect, the leading cars of the year. The finish and upholstering are the same as are found in care costing double this price.

The wheel base is 110 inches—compare that with rival cars. We have only a 2-inch longer base in our $2,750 car. The frame of the Chalmers-Detroit is exactly the same as in our Detroit-Forty.

Thus we give you a roomy and elegant five-passenger car—not a car that looks cheap, because small.

Weight 2,000 pounds, which means a low tire cost, a low cost of upkeep. Power 24-30 h. p.—sufficient for any requirement. Speed 45 to 50 miles per hour.

Now, let us compare the mechanical features with some high-priced cars.

The four cylinders are cast together, as in the latest Fiat, the Darracq, and a score of great foreign cars. Our factory cost on this engine alone is $264. Yet 4-cylinder automobile engines are sold as low as $75.

We use the Unit Power Plant, as in the new Decauville, the Motobloc and others. Motor, clutch and transmission form a single unit, so they cannot get out of alignment.

The body is suspended, for easy riding, after the style of the Mercedes. The valves are like those of the Napier. The ¾ Elliptic Springs are like the Renault and others.

Selective sliding gear transmission; three speeds forward and reverse. Perfect dust protection.

As completely fitted with annular ball bearings as the Mercedes, Hotchkiss and Renault. Very few of the costliest American cars use so many. The actual cost of the ball bearings in this car is $103.

Brakes heavier than we used, until this year, on our "Forty." Anti-backing device to protect you on hills. Double ignition system.

The lubrication system which is now used on the "Forty" and which is being adopted on all leading cars. A multiple disc clutch—similar to that used on the Fiats, Fiat and many others. The gas intake is water-jacketed, to save you the trouble arising through cold gasoline.

Floating type rear axle, used heretofore only on the highest-priced cars. Wheels 32 inches; tires 3½ inches.

So simple in control that a novice can master the car in ten minutes.

Compare those features, one by one, with the costliest cars. You will note we have stinted nowhere. We did not start out to make this a cheap car.

Then compare the same features with other low-priced cars, and you will see why we have no competition.

Please send this coupon now for our catalog. The cars are almost ready. Our contracts for materials are only sufficient for 2,500 cars. After that the price must advance if materials advance. So please get the facts at once, so as to decide if you want one.

THE WHITTEN-GILMORE CO., 907 BOYLSTON STREET, BOSTON, MASS.

Please send the catalog to

Name .....

Address .....

This change in name involves no change in ownership, personnel or management. It is simply made to avoid the confusion of two Thomas concerns operating on separate lines.

Chalmers-Detroit Motor Co., Detroit, Mich.

HUGH CHALMERS, President.
Successors to E. R. Thomas-Detroit Co.

Makers of the Thomas-Detroit Forty. Now called the Chalmers-Detroit Forty.

ANNOUNCEMENT

We are pleased to announce that we shall represent the Chalmers Detroit Motor Co. in Boston and Eastern Massachusetts.

The car described in the adjoining columns is the real (not merely the blue print) sensation for the 1909 season, and we anticipate an enormous demand for it.

For the higher priced and greater powered offering we shall [illegible] known as the "Thomas Detroit Forty" for $2,750, now [illegible] Chalmers Forty," which for $2750 is as great relatively in real merit and excellence as the model described. We shall be pleased to refer prospective buyers of this car to every single owner of a 1907 or 1908 car in our territory both as to the car itself, as well as the policy of our company in doing business.

Deliveries for both models will begin the latter part of July. The allotment for our territory is not more than half as large as we can sell. We, therefore, make this proposition: Deliveries will be made in the rotation of orders accepted. Demonstrating cars will not reach us before July 15th. Intending purchasers are hereby invited to place their provisional orders with us and make delivery protection deposit.

When our demonstrating cars arrive and you inspect and test them thoroughly, and when the car scheduled for your order arrives, then if you are not more than satisfied with your purchase, and if your car is not even better than this advertisement would lead you to believe, your order is cancelled and deposit promptly returned.

We want to send descriptive literature to every person in Eastern Massachusetts who is in the market—or who may later be in the market—for a strictly high quality automobile, and who wants $2.50 in comparative value for every $1.00 they spend with us.

Please, if interested, fill out the inquiry coupon and mail it to us at once.

The WHITTEN-GILMORE Co. 907 BOYLSTON ST.

Representatives in Boston and Eastern Mass. for 1909 for the E. R. Thomas Motor Co., Buffalo, N. Y., and Chalmers-Detroit Motor Co., Detroit, Mich.

Grand Opera Singers Open Engagement at the Majestic

SUMMER CROWDS FILL BOSTON THEATRES, DRAWN BY POPULAR BILLS.

Again Boston is to be regaled with grand opera. There was the Metropolitan Opera House in New York, the San Carlo Opera Co. at the Knickerbocker at the Manhattan a few weeks ago, and now we see the fourth company under the name of A. Hurtig's Grand Opera Co. This is the first appearance in Boston of the Hurtig forces.

They open at the Majestic, as it will prove a success day. The first bill will be Mascagni's "Cavalleria Rusticana" as the second bill and the ... for the opening week is as follows: Monday night, "Faust"; Tuesday, "Carmen"; Wednesday matinee, "Traviata"; Wednesday evening, "Aida"; Thursday, "Rigoletto"; Friday, "Lucia"; Saturday matinee, "Faust"; Saturday evening, "Aida."

At the head of the soloists is Mme. Frery, a lyric and dramatic soprano, who comes from the Royal Opera House in Brussels to this country for the first time. Supporting her are Mme. De Bianca, contralto, Mme. Anita Prego, soprano and recently with the San Carlo company, Messrs. Lorenzo Barone and A. Giacomo, tenors, Mr. Orlando Lombardi, basso, and Mr. C. Monteleone, baritone.

For many years the company has Roman Hall, Rome, a Royal Grand Opera House, which has played with the Metropolitan and the best organizations.

The company has a reputation for Boston. In front of stage, and a portable apron especially designed to give the best acoustic results. Everything in rendering the operas they have been so arranged as to leave intact the most effective portions of each work. At the end of the mid summer musical festival a week of popular prices will prevail.

Miss Gordon Returns.

Miss Eleanor Gordon returns to the Boston Theatre to-morrow after a week's absence to play the rôle of Mary Larkin in Clyde Fitch's drama "Lover's Lane," which the stock company will put up for the week.

"Lover's Lane," one of the earlier Fitch plays, had tremendous vogue in spite of its simplicity of comedy life. The scene, part of the Ky. Thomas Singleton will appear by Wilson Melrose. Mary Stanley will be the irrepressible Simplicity Johnson and the other roles will be acceptably filled by the stock company players.

The change from the farce comedy of "A Texas Steer" will doubtless be pleasing to patrons, giving them a little more serious variety of entertainment, yet not too heavy for mid-Summer.

Elsie Phelan's Debut.

Miss Elsie Gertrude Phelan of Somerville, noted as amateur entertainments, chamber concerts and similar gatherings here, makes her debut as a vaudeville entertainer at Keith's Theatre the week of Sept. 28. She will be the leading feature in a bill, presented particularly in those of the reception here of the Federation of Women's Clubs.

She will present a pianologue made up of songs and instrumental pieces of her own composition.

Other acts in the bill include Gallagher and Barrett, in their travesty skit, "The Battle of Too Soon," J. K. Murray and Clara Lane, in an operatic sketch, the Six American Dancers, Bernier and Arthur, the comedy jugglers, Raymond and Caverly, the leading German act, Vernon, the ventriloquist, Burns and McCone, the humorous acrobats, Louis M. Gravat, the whistling song, Harry Burgoyne, with England comedy songs, Ethel and Gaston, in song and dance; Martinez and Martinez, the versatile musicians, and the Kinetograph films.

Second Month of Fun.

To-morrow "A Knight for a Day" begins its second month at the Tremont theatre with no sign of it being a mercenary and unwelcome visitor. It has been a week of unusual merriment, with Johnny Sayles and May Vokes as comedy leads, with Hilda Wilkes, Arthur Charming and the Dillon Sisters as the principals in the Mardi Gras, Pekin Pantomime Revue, Mlle. Lee Harris and the Tremont Beauties.

The added features of Fish and Hall are among the best of the week, and the experiences and the trials and tribulations of the latter's landlord are enough to make the hilarious audience cry and laugh again.

The chorus girls are ready to be the ushers in the new orchestra seats, and whistled [illegible] Bill. The Tremont Trio and [illegible] Bill. The Three Hawleys and Zelda Taylor.

Bowdoin Sq. Melodrama.

Herbert [illegible] opens to the Bowdoin Sq. Theatre this week, staging the series of the adventures of Mr. Michael De Coco with proceeds in [illegible] Dublin. Miss Lewis [illegible] as Colleen Bawn, Miss Lewis [illegible] Mr. Herbert will be seen as Myles Na Coppaleen, Mr. Lewis as Danny Mann, Mr. Hall as Corrigan, Mr. Hall as Father Tom, Mr. Hall as Mr. Cregan, Mr. Hall as Mr. Cregan, Mr. Hall as Mr. Cregan

SEASHORE PROPERTY IN GREAT DEMAND

Adams Shore, Quincy, Among Popular Sites for Investment of Savings.

RANDOLPH IS "SPOTLESS"

Ashcroft Heights, Edenfield and Scituate Harbor Attract Throngs of Buyers.

By the Investigator.

Seashore property proved to be popular at Adams Shore, Quincy, on June 17. Early in the day little bands of home seekers began to gather and look over the land on the electric car line about a mile from the centre of the city of Quincy. The attractiveness of this place lies in the combination of country and seashore facilities. It is high and dry and parts of it are well wooded. The beach is sandy and the decline toward the deep water is gradual. Toward the left of the property is a long public wharf which extends into the harbor over three hundred feet. Directly in front is the open passageway to the ocean for steamships and other sailing craft. One may also see in the distance Thompson's Island and other points of interest, while to the right looms up Nantasket and its varied attractions.

Over sixteen cottages and bungalows have been built here. These are well proportioned dwellings with nearly all the modern improvements. Their design in architecture varies here and there, giving a rich and inviting appearance to the surroundings. Care has been shown in maintaining types of houses which will be entirely consistent with the natural beauty of the place.

The bathing here is excellent, for this stretch of land is protected on both sides by the outlying islands, so that the water is usually calm and at a temperature that is safe and appealing to the most exacting of bathers. It is likewise a superb boating or yachting ground and other sailing craft. It is only thirty minutes away from the city and turnout of electric cars every few minutes. Wednesday was attended by a large number of people and they were crowded well to the hospitality of Atwood Bros., further, who made every one welcome with their outlay of refreshments, besides a full chance to look around.

Sell Eighty-five Lots in a Day.

Eighty-five lots were sold on Bunker Hill Day. Among those who were present on that occasion were well known real estate circles of those who are not often present when seashore lots are sold. But these lots were proving good and above the average. Many have had them in mind for years and were glad of the opportunity when they were thrown open to the public. For one who is a constant visitor to Quincy, it is a matter of wonder that these lots were not sold long before this. Their nearness to the car line, which passes the property, as well as the reasonable terms upon which they are offered, have appealed to many people of average means. Here the land has been leveled off and streets cut through, making a very desirable locality within city limits. The Hill Woods Land Company gave their patrons all they could desire in the way of refreshments with a real Rhode Island clambake. A tent was chosen on the hill surrounded with trees, where extensive preparations were begun in the day to accommodate the crowds. Here stones were piled together and on them a huge fire was started under the superintendence of H. Hankins of Lakewood, R. I.

After the stones were heated seaweed was placed over them, and then barrels of clams were emptied and the heat was confined with covers as at each end.

The people watched the proceedings with a great deal of interest and enjoyed the event, sitting among the trees at shady spots, and were kept in excellent humor not only by the appetizing sight of seeing the clambake, which was now to many, but to the efforts of the press men to give every body a good time. There was a bountiful supply of potatoes and boxes of bread besides the clams.

The company has sold over 400 lots and is now preparing to give premiums to those who have bought a number of lots, as well as to those who have been successful in selling lots. These premiums are so arranged that no purchaser of lots is overlooked.

Many who have bought lots here tell the investigator that this was their first opportunity to get lots so near to the city limits at a reasonable figure. Modest homes will soon mark this spot, which only a year ago was a wilderness of trees and shrubs, but now has been cleared and made attractive with streets and other city advantages.

In "Spotless Town."

Taking the car from Mattapan Square through Milton to the borders of Randolph, one comes in sight of a land development project known as "Spotless Town." After reaching after leaving the car line by a few minutes' walk along a well travelled thoroughfare shaded by trees and vines. The foliage is beautiful all around here and on an eminence overlooking a lake over a half mile wide, the streets have been cleared, streets have been cut through and on these different avenues said trees and vegetation have been left. Twenty-one houses of a simple design and mostly serviceable for Summer use have been built.

These "Spotless Town" houses are households enjoying a Summer home that, were conditions otherwise, might be deprived of these advantages. The land has been sold on a reasonable basis and the terms of settlement are as easy as it is to have a Summer home. This is demonstrated here in this locality.

BUNGALOW

SEEKS TO ESTABLISH HER OWN IDENTITY

Foundling of 24 Years Ago Appeals to American Tracer Bureau.

WAS LEFT AT BOSTON HOME

Mother Asks Help in Finding Son Last Heard of in the West.

[illegible] fantastic requests ever [illegible] Smith's American [illegible] ines from a y[illegible] name [illegible] Lynn signing herself [illegible] Dorothy [illegible] asking help in establishing [illegible] identity.

The writer says that she was a found[illegible]ing off on the steps at No. 1 Pine street, Boston, twenty-four years ago, by a person unknown. She is married and very anxious to find out who and what her parents are or were.

Shunning publicity on such a personal matter, [illegible] no [illegible] right name and address [illegible] posts, but only the name of "Dorothy" is used in the story.

The writer has placed a hard task before the [illegible] of lost persons to accomplish [illegible] a possible publicity to the [illegible] the few circumstances surrounding [illegible] baby of a quarter [illegible] some [illegible] may develop [illegible] unfortunately doubtful is from [illegible] under date of June 19, and reads:

Left at Pine Street House.

"Having read so many times of your helping people to be united once more with their families, I am trying to see if you can help me find my relatives. I am now [illegible] years old [illegible] sometime between February and March of 1884, I was left at No. 1 Pine street. I was taken [illegible] by Mrs. [illegible] to Mrs. [illegible] Home, [illegible] Mrs. [illegible] Home, [illegible] Mrs. [illegible] Home, [illegible]

Sunday
June 21st, 1908

Boston American

THE TWENTIETH CENTURY NEWSPAPER

Foreign News

TAKE COMMUNION BY KISSING A ROSE AT ALTAR RAIL.

Strange Church in France Has Priestesses Who Celebrate Aesthetic White Mass.

MANY AMERICAN MEMBERS

The Gnostics Advocate Love of Physical Beauty as a Means of Salvation.

Special Cable to Boston American.

Paris, June 20.—Since the separation of church and state many strange sects of a more or less morbid character have achieved importance. The growth of none is more remarkable than that of the Gnostic Church, whose chief is Mgr Pethbaer.

"How many members have you?" he was asked by the American correspondent yesterday.

"Hundreds, my son, and thousands."

"Some of your bishops, it is understood, are men illustrious, under other names, in the world of art and even of politics."

"That is true," said Mgr Pethbaer.

"And some of your bishops are women?"

"Certainly—many of them are women."

When Monsignour described the aim and purpose of this extraordinary church, he said:

"Our object is the salvation of souls in the first place and, in the second place, the advancement of all pleasure, which are too much neglected by religious people. That is to say, our religion is, above all, aesthetic and not ascetic. Polytheistic, the Italian novelist, have preached his love for physical beauty, as practiced on our communion for the beautiful, for the aesthetic—the true, the real!" It was asked.

"My son," said the chief of the Gnostics, "our morality is other than any other! We worship the living creatures of God, your God!"

"We have priestesses who celebrate the white mass. The communion is made with roses—each communicant kisses a rose and passes it on to a sister communicant."

"And may anyone attend?"

"Only those who are duly initiated."

There are many strange religions in America, perhaps that is why fifteen-sixteenths of the members of the gnostic church of France are—I am sure you have guessed it—Americans.

RICH WIDOW STILL PURSUED BY SWEDE

Former Mrs. King, Who Wed Dentist Chance in Haste, Pestered by Old Wooer.

HE ALSO HAS TROUBLES

Special Cable to Boston American.

Paris, June 20.—Mrs. Percy R. Chance, who was the widow of the aged Chicago millionaire, James R. King, and whose affectionate adventures have been recently described in these cables, has applied to the police for protection from Frank Prosper, the Swede, to whom claims to have been betrothed to her. Her friend and adviser, George H. Peabody, the New York financier, has assisted the United States Embassy and afterward placed himself in communication with a member of the Surete, who took him to the chief of the secret police, M. Hamard. Inspector does not want her former admirer arrested or driven out of France, but will do what he can to put a stop to annoyance in the case of police to cease molesting her.

More Trouble for Mrs. Chance.

Mrs. Chance wants everything done quietly, because her new husband, the dentist Chance, knows nothing of the Swede's alleged claims on her. She and the dentist knew only a few months before they were engaged and immediately wedded, and she fears that Mr. Chance, who is a large, stern man, will be angry if a series of love letters showing M. Hamard has agreed to investigate the case and decide in a few days.

Mrs. Chance has already paid Prosper for a marriage settlement the loss of his position, that of salesman for a Detroit machinery house, and has his receipt and full evidence, but he now claims \$5,000 more for damage done to his self-respect.

Mrs. Chance does not believe it fair to pay this money, as the Swede might go on claiming more, even after having returned her letters.

Mr. Chance Also Has Troubles.

Meanwhile the new husband, Dr. Chance, is the victim of his own greed in his sudden marriage. When he secured a license to wed Mrs. James R. King at King Martin's Church, Soho, Le Chance gave as the widow of the seniors de Chicago millionaire, omitting to state that she had previously been married and divorced, and that the previous husband is still living. Now he is precluded from the services of this Church of England marriage with a divorced woman, so Dr. Chance will have to have a lump sum of \$50 cost to secure a quiet ceremony with his brother, Wade Chance, husband of Mrs. Van Rensselaer Chance, now Mrs. Chance, on the advice of her friends, refuses to give her husband anything except his regular allowance of \$100 weekly.

AMERICAN TROOPS BATTLE WITH YAQUI

Four Mexican Indians Killed and Several Wounded in Engagement.

Mexico City, June 20.—American and Mexican troops are pursuing the Yaqui Indians and war is on in earnest.

In a battle which occurred at the town of Buena Vista, near Cuesta del Nordeste, in the State of Chihuahua, four Indians were killed and several wounded. The soldiers had one man wounded. The troops were aided in their fight by the townspeople of Buena Vista.

MRS. POTTER PALMER, WHO HAS FORCED HER WAY INTO MAYFAIR

LONDON SHIFTING ITS SOCIAL CENTRE

Gloomy Mayfair Is Being Abandoned to American and African Millionaires.

London, June 20.—Fashionable London is changing its habitat. Mayfair, which has so long been regarded as synonymous with all that is distinguished and select, is gradually but surely being abandoned by the English aristocracy.

In the words of one prophet of fashion the deathknell of Mayfair is sounding, and the region is being left to the American and African millionaire.

Abandoning the District.

"The place now is Regent's Park. It really is a reversion of choice, for Regent's Park was the fashionable centre during George the Fourth's reign, and for forty or fifty years back to the date which it once dated. To honor from Regent's Park the leaders of fashion moved to Bloomsbury, but Bloomsbury now is the abode of the better-class boarding keeper.

The abandonment of Mayfair is not attracting for the quarter's residents of their social ties and dingy premises, relieved only by Park lane, which carries on Hyde Park. It is on Park lane that the "out side" of a have place, especially the west of Mayfair, however, is very dull.

Grosvenor street, for instance, is a dreary thoroughfare. If an old green street that Mrs. Potter Palmer has for London abode. This is Dana Grosvenor House, which the rich Chicago widow leases from the Duke of Alfreyern.

Mrs. Palmer's Place.

It has been referred to as a "magnificent" and "beautiful" mansion. True, the interior is admirably adapted to functions of an extensive order, but on the outside it is plain and ever forbidding, much like the old brick houses of lower New York.

As one evidence of the new shifting of centres it is to be noted that the two most important parties that are given this season have been held in the Regent's Park section.

One was given by Mrs. Hall Walker in North Lodge, the other was Lady Londesborough's, all or good dinner at Stafstan's Lodge, at which the King and Queen were present, also the Prince and Princess of Wales, the Duke and Duchess of Connaught and what is generally referred to as "the elite of English society."

BLAMES GLADIATOR FOR ST. PAUL CRASH

Improper Manoeuvres on Part of British Cruiser Caused Collision, Rules Court.

London, June 20.—Sir John Gorell Barnes, president of the admiralty court, after giving a decision today in the case of the steamship Gladiator and the American liner St. Paul, said he would not, in view of the fact that the Gladiator had only, as it were, touched the St. Paul, have held the Gladiator entirely responsible if the Gladiator's helm had not been improperly starboarded.

TREED ALL NIGHT BY THREE AFRICAN LIONS

Eight Kings of the Jungle Attack a Bivouac Party in Rhodesia.

London, June 20.—Some exciting lion stories have come to hand from a jungle township in Rhodesia, the finest big-game country in the world.

George Thomasine, a Livingston resident, was out duck-shooting on the Zambesi River when he was chased by three lions. Climbing a tree for safety, he was kept there all night by the lions, which never left the tree until, next morning, a search party found the treed man and drove off the lions.

No fewer than eight lions attacked the bivouac of a transport rider in Northwest Rhodesia. They killed two oxen and a horse, wounded five others and stampeded the remainder.

SAGAN AND ANNA TO WED IN 2 WEEKS

Prince Posts Banns of Marriage Intentions on Mayor's Doors.

BRIDAL DAY KEPT SECRET

Ceremony According to Protestant Rite to Be Celebrated Quietly.

Paris, June 20. The marriage banns of Mme Anna Gould and Prince Henri de Sagan were published today.

The announcements were posted on the walls of the offices of the mayors of both the arrondissements of Paris, in accordance with the law that requires the publication of a marriage, if anything to such contracting party.

[illegible] case of Mme Gould is peculiar, [illegible] by virtue of a decree [illegible] publishing of announcement [illegible] Mme Gould resides [illegible] Bois de Boulogne, [illegible] Sagan [illegible] Sagan public [illegible] Hotel, [illegible] Boulevard Haussmann [illegible] Mme Gould [illegible] Sagan [illegible] Paris [illegible] Mme Gould [illegible] Sagan [illegible] Mme Gould [illegible] Sagan [illegible] Mme Gould [illegible] Sagan

All the Latest Foreign News

AMBASSADOR HILL BECOMES HIS OWN PRESS AGENT.

Wins Favor in Berlin by His Democracy and Diplomatic Manner.

ARRIVED LIKE A TOURIST

Carrying a Suit Case and Got Himself to His Hotel Unannounced.

By Malcolm Clark.

Berlin, June 20.—That Dr. David Jayne Hill, the United States' new Ambassador to Germany, is a diplomat who understands the way to make himself popular, he proved the very moment he unexpectedly arrived in Berlin.

When the Kaiser blundered in his despatch of the Ambassador, and objected to Mr. Hill because he had no fortune, the German press took up the cudgels in defence of Mr. Hill, and said that what the German people wanted was a diplomat who understood and believed in democracy as a true representation of the great republic, and not a beastly gilt and broidered aristocrat the idiots of court society. It was pointed out that a republic should be represented by plain, simple democratic people, like Benjamin Franklin, and Mr. Hill was "the way the wind blew and acted accordingly.

In the most unpretentious way he arrived in Berlin a week ago. He hit not even recognized ahead by the reporters and no one was at the station to meet him. Carrying his suitcase and grip like any ordinary tourist, he went to the well-known, first-class and direct to the Adlon Hotel, where he was given the rooms recently occupied by the French Ambassador, John Cambon, and his presence here was known only when he signed the hotel register.

By him has acted as his own press agent and he has played his cards well, for, even though the Kaiser and his court may miss the glitter of parade and especially of the depart of Ambassador, they will be mighty rarely not to show it, and by his democratic first appearance in Berlin the Minister has made himself solid with the radical press and the masses of the people.

If he is as skilful as the man at he is a stage manager and press agent, Dr. Hill will be a most successful representative of the United States here.

* * *

The Kaiser did not attempt to hide how pleased he was to receive the telegram from Duke Ernest Ancestor of the infant, announcing the initiative of his son in the Hessarian army, for this telegram was much more than the words themselves conveyed. It meant that the long strife between the Hohenzollerns and the Hapsburgs is nearing its end, with a complete victory for the Kaiser.

By allowing his son to enter the realm of Cumberland practically lies down his sword, buries his trenches and manoeuvres that he is ready to smoke the pipe of peace.

In return for this the Kaiser will receive a very large amount of money which for merly belonged to his family, but which was seized by Prussia and held until a decision as to the last king of Hanover should recognize the fact. This compliance his claim upon the Hapsburgs.

* * *

Worry and anxiety at the political situation in Europe caused by the machinations of foreign powers have played havoc with the Kaiser's nerves and digestion as never in his reign before, and a trip to the Mediterranean, where he almost recovered, and his physicians have ordered that he go to it this time as possible in Berlin and Potsdam.

As a result of this the Kaiser will spend more time on board the Hohenzollern this year. The Norwegian cruise will be curtailed, and will possibly be dispensed with altogether. Instead, the Kaiser will spend a few weeks there, a week or two hunting, but will cruise for five days, when he will visit Corfu, Cattaro, Cape Matapan, Malta, Marseilles and Villefranche, where he will remain for

Sunday
June 21st, 1908

Boston American

THE TWENTIETH CENTURY NEWSPAPER

Established 1840

Real Estate and Wants

REAL ESTATE

Not sold. 12½c. per line; displayed, 20c. per line.

EDWARD T. HARRINGTON CO.

293 Washington St., Cor. School

OCEAN PARK

SCITUATE

Safe Bathing Beach, Water Delightful Temperature, Fishing, Clams, Lobsters, are Some of the Many Attractions

ONE HUNDRED LOTS

At This Beautiful Seashore Resort

PRICES $50 to $525 $25 CASH, $5 MONTHLY

NO INTEREST, NO TAXES

Local Office, Hatherly Road, Corner Turner Ave., Scituate Harbor

WINTHROP—$2,500.

NEARLY HALF ACRE LAND, near little home of 6 rooms and bath; in good condition; lot is 75x250 feet; fruit trees; $2,500; $250 cash, balance to suit. EDWARD T. HARRINGTON CO.

SEASHORE COTTAGE.

WELL WORTH $2,000 7 rooms, all modern conveniences, hot water heat, etc. Lot 75x250 feet; fruit trees; $2,500; $250 cash, balance to suit. EDWARD T. HARRINGTON CO.

CAPE COD COTTAGE.

ON EASY TERMS $1,000 will buy it, all furnished, $400 cash, $100 at once, balance 7 months. Only 2 miles from Hyannis. EDWARD T. HARRINGTON CO.

NEWTONVILLE—$2,600.

HOUSE 6 rooms, new furnace, cemented cellar, in good repair, 10,000 ft. land, nicely located; $2,600; $300 cash, balance to suit. EDWARD T. HARRINGTON CO. 293 Washington st.

EVERETT BARGAIN.

BANK JUST TAKEN POSSESSION OF 7-room house, all modern conveniences, hot water heat, etc. Lot 75x250 feet; fruit trees; $2,500; $250 cash, balance to suit. EDWARD T. HARRINGTON CO. 293 Washington st.

ARLINGTON HEIGHTS.

HIGH ELEVATION, 9 rooms, bath, good sized lot, 2 minutes to electric cars; $2,600; $300 cash. EDWARD T. HARRINGTON CO.

DUXBURY.

FACING BAY, furnished cottage, 4 rooms, bath, hot water heating system, $1,500; $300 cash, balance to suit. EDWARD T. HARRINGTON CO. 293 Washington st.

OVER $3000 IN PREMIUMS

Given to Our Customers

Particulars of the Agents

VF

Homeward Terrace

BOSTON PROPERTY 5 CENT FARE

$1 a Week Pays For a Lot.

BRING YOUR FRIENDS

FROM DUDLEY ST. TERMINAL

Take Metropolitan Elevated Road, to the terminal station, Dudley street. Walk through passageway to Washington street. Take car marked "Dudley Terminal" to Homeward Terrace.

H. S. MOODY LAND CO.

531 Old South Bldg., Boston.

FARMS

ANYWHERE IN NEW ENGLAND that you want to live or invest, we have it. Let us know what you have to sell or want to buy. E. L. BRADSHAW CO. 101 Tremont st., Boston Mass.

17 MILES OUT ON B. & A. electric cars, 10 acres, 10 rooms, fruit, $1,500. E. L. BRADSHAW CO.

BUNGALOWS, LOT 50x100 ft., $500 each, $50 down, $5 monthly. E. L. BRADSHAW CO.

MILK ROUTE IN CITY, 100 quarts, horse, wagon, harness, $300. E. L. BRADSHAW CO.

$100 DOWN TAKES this 7-room house, all conveniences, lot 50x100 ft., $2,000. E. L. BRADSHAW CO.

WHERE DO YOU LIVE? Be sure to see E. L. BRADSHAW CO. before you buy. 101 Tremont st., Boston Mass.

10 MILES NORTH ONLY $1,200 for 6 rooms, all conveniences, lot 50x100 ft., fruit trees, fine location, $1,200. E. L. BRADSHAW CO. 101 Tremont st., Boston Mass.

18 MILES NORTH with steam and trolley a room house, all conveniences, lot 50x100 ft., fruit trees, fine location, $1,200. E. L. BRADSHAW CO. 101 Tremont st., Boston Mass.

10 MILES NORTH ONLY $1,200 for 6 rooms, all conveniences, lot 50x100 ft., fruit trees, fine location, $1,200. E. L. BRADSHAW CO. 101 Tremont st., Boston Mass.

PELKEY-WALLACE CO.

PADDOCK BLDG., 101 TREMONT ST., RM. 212

11 COWS, horse, with route all wagons tools, cash or exchange, goes cheap, owner going away. 10 acres in growing all crops, 10 cows, 20 hens, horse, wagon, harness, tools, all for $2,000, cash or exchange. 8 acres, 8 cows, horse, wagon, harness, tools, 4 sheds, poultry house, water in house and stable. Within North Andover, 30 minutes from Boston. Price $1,500, cash or exchange. 2 acres, 2 cows, horse, wagon, harness, tools, $500, cash or exchange. PELKEY-WALLACE CO. 101 Tremont st.

$1,100 $500 CASH, small farm 2½ acres 22 miles north of Boston. 1 mile electric cars, 10 minutes walk to steam road, 7-room house, all conveniences, large stable, 2 cows, horse, wagon, harness, tools, all for $1,100, $500 cash, balance to suit. Fine location, picture and full description on page 4, Boston American. Or Room 212, 101 Tremont st. PELKEY-WALLACE CO.

BRANT ROCK.

7 ROOM furnished cottage, large lot, fencing, barn, fine water supply, 5 large rooms, piazza, price $1,200, half cash. PELKEY WALLACE CO. 101 Tremont st.

NEW HAMPSHIRE FARMS.

$800—$400 CASH, 6 acres, main hwy. for 7 cows and horses, 8 room 2-story house and barn, fruit, tillage, 2 acres wood, near village, 2 miles to railroad station. PELKEY-WALLACE CO. 101 Tremont st.

$1,200—$600 CASH. Bordering pond, fine 10 acres, 30 tillage, $400 in grass, ready to cut for 2 cows, 6 room house, 2 fireplaces, hard wood floors, 2 sheds, 2 miles to railroad station, 3 miles to Newburyport, fine summer resort. PELKEY-WALLACE CO. 101 Tremont st.

AT NORBOROUGH LAKE.

IN THE BLUE HILLS SPOTLESS TOWN BUNGALOW SITES $19.

¼ ACRE FARM $190

$2 Down, $1 Week

21 HOUSES BUILT

$25 Bonus to Builders

FREE EXCURSIONS SUNDAY AT 11

BARTLETT, 89 Court Street.

COLONIAL REALTY COMPANY

278 Washington st., room 25. Telephone connection.

INVESTMENT—3 family brick Jamaica Plain, all modern improvements, in fine repair, price $6,000; easy terms for quick sale. COLONIAL.

BARGAIN—Small hotel, 10 miles from Boston, 16 rooms, all improvements, 20,000 feet land, must sell at once, owner going away, will take $4,000, part cash, balance on mortgage at 5 per cent. This is a rare chance to get a good paying hotel property. COLONIAL CO. 278 Washington st.

BLANCHARD & DRADY.

SOMERVILLE—Farm of 8 acres, house 11 rooms, all modern conveniences, hardwood floors, hot water heat, 2 stables, price $20,000; easy terms. BLANCHARD & DRADY, 218A Highland av., Somerville.

SOMERVILLE, $2,700, for 10 room 2-family house of 20 years' rental; mortgage $2,000, balance $700. BLANCHARD & DRADY, 218A Highland av., Somerville.

7 ROOM cottage on Spring Hill, all modern improvements, lot 50x100, $500 down. BLANCHARD & DRADY, 218A Highland av., Somerville.

7 ROOM cottage, main, good lot, 7,000 ft., fine street near cars, sell it, or will take 11,000 lumber. BLANCHARD & DRADY, 218A Highland av., Somerville.

HYDE PARK.

2 FAMILY house, modern improvements, separate front and back doors, 2 furnaces, 2 baths, large lot of land, only $2,200, small payment down, balance as rent. CHARLES F. ROBERSON, cor. River and Blake sts., Hyde Park.

JOSIAH F. PRESCOTT

IF YOU WISH TO SELL

IF YOU WISH TO BUY

NEARLY FARM at [illegible]

A BEAUTIFUL SPOT [illegible]

$1,000 OFFERED FOR STANDING TIMBER on [illegible]

BETWEEN WORCESTER AND GARDNER [illegible]

PRESCOTT LIST OF TAUNTON AND EARLY [illegible]

MILK RIVER FRONT [illegible]

1,000 ACRE SHORE FARM [illegible]

LOOK

Wellington Hill Bungalow Lots

$10 Down

$10 a Month

Payable at INTERNATIONAL TRUST CO.

Own your home with lawns and car line.

In the most beautiful part of Wellington Hill (restricted) in Malden.

Costs less than to live in apartments. Saves rent.

On Blue Hill Reservation and Park

Take Malden cars via Bell to Boulevard, then 81 Cliff or via West Medford.

W. HOLBROOK

CALL, SEE PHOTOGRAPH

OF BEAUTIFUL ESTATE, cost owner over 2 years $15,000, every convenience, 10 rooms, 2 baths, 2 toilets, hot water heat, 2 fireplaces, hardwood floors throughout, 2 acres land, fine shade trees, fruit, etc., 2 miles from Boston, 10 minutes to station, 5 minutes to electric cars, 5 minutes to Mattapan square, 5 minutes to Dorchester Heights, 5 minutes to Franklin Park, 5 minutes to Blue Hill Reservation, 5 minutes to Milton Hill Golf Links, 5 minutes to Neponset River, 5 minutes to Dorchester Bay, 5 minutes to Old Colony Club, 5 minutes to Wollaston Golf Links, 5 minutes to Quincy Shore Reservation, 5 minutes to Houghs Neck, 5 minutes to Quincy Bay, 5 minutes to Quincy Shore, 5 minutes to Quincy Point, 5 minutes to Quincy Square, 5 minutes to Quincy Market, 5 minutes to Quincy Adams, 5 minutes to Quincy Center, 5 minutes to Quincy Hospital, 5 minutes to Quincy Cemetery, 5 minutes to Quincy Golf Links, 5 minutes to Quincy Country Club, 5 minutes to Quincy Yacht Club, 5 minutes to Quincy Boat Club, 5 minutes to Quincy Rowing Club, 5 minutes to Quincy Sailing Club, 5 minutes to Quincy Swimming Club, 5 minutes to Quincy Tennis Club, 5 minutes to Quincy Baseball Club, 5 minutes to Quincy Football Club, 5 minutes to Quincy Basketball Club, 5 minutes to Quincy Hockey Club, 5 minutes to Quincy Lacrosse Club, 5 minutes to Quincy Polo Club, 5 minutes to Quincy Cricket Club, 5 minutes to Quincy Golf Club

REAL ESTATE.

Not sold, 12½c. per line; displayed, 20c. per line.

VERMONT TIMBER.

1,000 ACRES ... [illegible]

NANTASKET.

COTTAGE, 10 ... [illegible]

APARTMENTS TO LET.

Not sold, 12½c. per line; displayed, 20c. per line.

492 Tremont st., 9 rooms and bath, $20 month.
478 Tremont st., 8 rooms and bath, $18 month.
Tremont st., 5 rooms and bath, $13 month.
[illegible] st., 6 rooms and bath, $15 month.
240 Harrison ave., 5 rooms and bath, $15 month.
71 Warren st., 5 rooms and bath, $15 month.
10 Worcester st., 5 rooms and bath, $15 month.
142 Hanover st., 2 rooms and bath, $12.50 month.
99 Marcella st., 5 rooms and bath, $8 month.
[illegible] Tremont st., 5 rooms and bath, $15 month.
706 Tremont st., 5 rooms and bath, $15 month.
845 Shawmut ave., 6 rooms and bath, $20 month.
[illegible] Shawmut ave., 6 rooms and bath, $25 month.
[illegible] Shawmut ave., 6 rooms and bath, $25 month.
51 Pembroke st., 6 rooms and bath, $28 month.
FOR COLLECTION OF RENTS
47 Bradford st., 5 rooms and bath, $4.50 week.
[illegible] st., 5 rooms and bath, $4.50 week.
Apply to C. A. TUCKER, 50 State st.

RARE CHANCE IN DORCHESTER
Five rooms, bath, all improvements, except for range; rent $14 month; lease; [illegible] Johnson & Company, 3 Pemberton square, Boston.

CAMP for sale or to let; rooms lots $8 to $25; building to suit and to be taken trees or piece; Hingham cruiser to electrician. [illegible] Hingham, Mass.

NOTICE—I am desirous of purchasing a one family house, [illegible] and modern well built for cash in fair locality; [illegible] must be cheap for cash and a bargain. [illegible]

WINTHROP, For sale, 6 new 7 room houses of 2 and 3 story [illegible] hardwood floors, open plumbing, open [illegible] and fireplace; [illegible] $4,000 to $4,500. M. F. CLARKE, [illegible] Winthrop.

I WANTED to purchase a single or double house in Roxbury, Dorchester or Mattapan; [illegible] give full description of house or no notice will be taken, and state lowest price. [illegible] Herald office.

ATTENTION—Architect wants; Want first class [illegible] to work on [illegible] Apply at once, [illegible] good chance. Box [illegible] Boston.

I WANTED: 6 room flat or house; [illegible] Will give $20 month. Must be in good repair and [illegible] Address [illegible] Herald office.

IF YOU have a 2 apartment house modern that you want to sell at a fair price in Roxbury, I have a buyer. Address [illegible] Herald office.

FOR SALE—Modern house and stable, 7 rooms and bath, with [illegible] set in hall, parquet floors and [illegible] set in dining room, hot water heat, set tubs for gas stove, [illegible] set in kitchen, [illegible] set in bathroom, [illegible] set in cellar, [illegible] set in [illegible] Apply on premises, 1 Madge [illegible]

FOR SALE—Seven room house, bath

AGENTS AND SALESMEN.

Set solid, 12½c. per line; displayed, 20c. per line.

AGENTS—CANVASSERS.

CHEATING YOURSELF
IF you make less than $3 a day in any manner, 7 days a week, you are cheating yourself. Make $5 to $10 a day. Call or write to-day. Canvassers call on State St. Boston.

MONEY IN MUSHROOMS.

CHEAPLY GROWN by either, set in cellars, stables, boxes or on shelves in your spare time; small, but profit; send for free booklet and learn how. AMERICAN MUSHROOM CULTURE CO., Dept. 1, ANNUAL SPAWN & MUSHROOM CO., Boston, Mass.

AGENTS

IN EVERY CITY AND TOWN
TO SELL Dorsey laundry chain, no rubbing, no scrubbing, soak, stamp for sample. W. A. CONNELLY, 146 Hanover st., Boston, Mass.

AGENTS—$50 weekly; we manufacture the best needle in the world—guaranteed to sell for 25c. to 50c. per out, postpaid; 500 easily carried; experience or learning unnecessary; our system explains the scheme. Envelope does the work; we prove that our general agents are making $200 weekly; particulars free; 25c. samples for 10c.; satisfaction guaranteed or money back. THE ACME NEEDLE CO., 29 Union sq., Somerville, Mass.

AGENTS—The latest thing; no afraid to go home in the dark; pocket; sample 10c.; per 100 $7. This is a combination button, set and fastener; engages ladies, seamstress, embroiderer, cadet, pencil, etc. Exclusive territory. Agents are making different number for summer resorts, fairs, etc. Write for terms and catalogue free. W. C. MILLER, 1123 Broadway, New York.

AGENTS WANTED Men and women everywhere; don't wait; write now for our latest and most attractive selling offer; we guarantee it will handled; used in every home and store; large profits; QUICK MANUFACTURING CO., 4 Bromfield st., Boston.

AGENTS—Canvassers, crews, college men, general men getters and office help, clean, exclusive, big money assortment; get samples we want you. MOORE'S, Moore Building, 1133 Broadway, New York.

AGENTS—House-to-house; make 200 per cent selling our housekeepers favorite; one agent made $1,062 in 10 weeks; another made $700 in 30 days; sells on sight. AMERICAN MACHINE CO., Dept. 9, Kalamazoo, Mich.

AGENTS—Don't hesitate, write at once; we will position where you can live to make $25 every day in the week; new invention; everybody wants one; just hand out and collect profits; great seller; sample. BRAHAM CO., 206, Cincinnati, O.

AGENTS wanted for the fastest selling household specialty on earth; every woman will buy one on sight; one agent cleared $1,000 last month; big assortment; get samples we want you. MOORE'S, Moore Building, 1133 Broadway, New York.

AGENTS—House-to-house; make 200 per cent selling our housekeepers favorite; one agent made $1,062 in 10 weeks; another made $700 in 30 days; sells on sight. AMERICAN MACHINE CO., Dept. 9, Kalamazoo, Mich.

AGENTS—Our goods are used in a million homes; housewives buy them and always keep buying; sell at 10c. costs you 4c.; samples and particulars free. A. SPENCER, 24 Portland st., Buffalo, N. Y.

AGENTS—$75 monthly; metal combination pulley for gas, nine actions combined; lightning seller; sample 25c. postpaid. THOMAS MFG. CO., 558 Jefferson st., Dayton, O.

A. WANTED—Men and women—Natura diamonds fitted; Satin knocks; sample offer; ring or stamp and vals. and free; Catalog. NATURA JEWELRY CO., 197 Madison st., Chicago.

AGENTS WANTED—Forty dollars per week cash. I started selling New Mexican drawn work wants; I am now wanted; exclusive; new; sells at sight. ACME CO., Desk D, 699 Broadway, New York.

AGENTS—Sell every home; nothing like our wonderful self-opening kitchen set; send for sworn statement of $12,000 sold one month. THOMAS MFG. CO., 558 Jefferson st., Dayton, O.

AGENTS—Big profits; selling enamel and metal to your own territory. Big colors with large assortment of articles; write quick. MICHIGAN SILVER CO., 1918 Michigan ave., Chicago.

AGENTS—Sell automatic sewing machine; $10 each; 100 per cent profit; exclusive territory; sample postpaid, 25c. AUTO CATCH CO., Chicago.

AGENTS—Send us your address, we will make $25 by week. MERRIMACK ADV. CO., Manchester, N. H.

AGENTS—For household articles; very light to carry; 100 per cent profits; sign and agree; sons can operate. Address INGRAM CO., Malden, Mass.

AGENTS WANTED—Cartwright book, biggest seller; 30 days' credit; freight paid. W. T. CARTLEDGE CO., Jersey City, N. J.

AGENTS WANTED—Everybody wants to sell something new; sells at sight; particulars and sam. ples, 5c. ALLEN MFG. CO., 1 Main st., Fredonia, N. Y.

AGENTS—$5 day; 52 latest comic dictation cards, 10c.; 3 HIGH, 211 Randolph, Chicago.

CAPABLE SALESMAN to cover Maine, with staple line; commission basis; state territory desired; permanent position to right man. JOHN H. SMITH CO., Rochester, N. Y.

CIGAR SALESMEN wanted in your locality to represent us; manufacturers; experience unnecessary; and expenses; write for particulars. MONROE CIGAR CO., Toledo, O.

ESTABLISH PERMANENT BUSINESS making $10 first month; our wonderful $1.00 soap and toilet article combination, with valuable premium; 1,000 per cent profit; lots of manufacturers, saving middleman's profit; largest assortment; exclusive territory; write for catalogue free. DAVIS SOAP WORKS, 680 Carroll st., Chicago.

JUST OUT—Low priced, 10 needle rug rugs to wring; clean hands; women all buy; 130 per cent profit; sample 25c. postpaid. ROYAL CO., 100 Main st., Latrobe, Penn.

LOW PRICE to the consumer, big profit to the agent; seasonable and quickly sold; postal, DUN-BAR MFG. CO., 48 Church st., Boston.

MANAGER WANTED; every section, to Agency agents for New Invention; $60 weekly easily earned; Vending Machine; $60 weekly easily earned; from beginning; thousands now in use; write for proposition; thousands now in use; write for proposition; MODERN SCALE MFG. WORKS, Dept. 30, Chicago, Ill.

MAIL ORDER BUSINESS—Before you start, send for our free booklet, telling how to make profits from our plan; also the big goods, agents and novelty; not limited to any section; we have over 2,000 copies sold; write us. AMERICAN SUPPLY HOUSE, A. SWETT, 320 Royal Insurance Building, Chicago.

PAINT PORTRAITS in oil or pastel by the Chemical Crayon Process; no canvas; finished, framed in a day; pictures easily sold; big profits; teaching by correspondence; write for terms. ART-LANCE CO., Elkhart, Ind.

START your own mail order business at home; our plan is the most practical and attractive ever offered; special, general, small capital required; catalogues and full information free. ROYAL NOVELTY CO., 15 Mission st., Boston, Mass.

SALESMEN make 500 per cent, profit selling Novelties; can be carried in pocket; no license; no sight; see us; city; catalogue free. SULLIVAN CO., 605 Van Buren st., Chicago, Ill.

SALESMEN—Carry an established line of first class canvassers; good commission; one to call on; we mail to agents. Address MICHAEL & KAMALA, Detroit, Mich.

SALESMEN—Local or traveling, to sell finest cigar to business men or farmers; experience unnecessary; quick sales, big profits. MAPLE CITY CIGAR CO., Toledo, O.

SALESMAN WANTED—Experience unnecessary; steady employment; commission. PEERLESS CIGAR CO., Toledo, Ohio.

AGENTS AND SALESMEN.

Set solid, 12½c. per line; displayed, 20c. per line.

SALESMEN to carry our souvenir postcards and novelties. Large profits; make good income; steady employment. State references. GARTNER & BENDER, Publishers, Chicago.

THE TRAVELING SALESMEN earn from $2,000 to $5,000 a year and expenses, or they pay no salaries; we want 100 salesmen; experience unnecessary; one of them, $50 former experience, received $1,000 in one month and says he can earn more money for our free catalog. "A Knight of the Grip," and full particulars; openings now open. ALBERTSON & NATIONAL SALESMEN'S TRAINING ASSN., Correspondence Dept. 11, Minneapolis, Minn., Kansas City, Mo. Write nearest office.

THE POLITICAL BATTLE OF 1908 is now going the rounds; also large pictures; outfits free. NATIONAL PUBLISHER established 1857, 415-419 Lakeside Building, Chicago.

TEN cents dollar to call on established trade on a regular route; Boston and suburban cities. H. L. DENNISON, 504 Tremont.

WANTED—General Agents—something new; Eureka and Pocketing Cabinets; Sell at 75 cents. Last four years. Require no experience. Not liquid. Twenty thousand sold first eight weeks. Exclusive territory. Amazing profits. Can increase to $2500 weekly easily. Big daily. Ten sales make you $34.00 daily. Small capital starts you. Write for particulars. PARKER CHEMICAL CO., Chicago.

WANTED—Male and female to represent us and appoint sub-agents in your locality; big money; exclusive territory; sample free. Address PERPETUAL MACHINE FAN CO., 1007 Chamber of Commerce, Detroit, Mich.

WANTED—Male and female to represent us and appoint sub-agents in your locality; big money; exclusive territory; sample free. Address PERPETUAL MACHINE FAN CO., 1007 Chamber of Commerce, Detroit, Mich.

WANTED—Agents, legitimate substitute for slot machines; patented; sells on sight $1; particulars, GIBSIA CO., Anderson, Ind.

WANTED—Hustling agents to sell new Rupee Bill wrench; big money; exclusive territory. THE SLIDING CO., Columbus, O.

WANTED—Canvassers to sell perfumery, etc.; good commissions; credit. Dept. 25, Box 200, Boston.

YOUR OPPORTUNITY—We will start you in business, supply you with stock and help you; any one can make $50 a week; no peddling or soliciting and one that will not interfere with any occupation you may have; we furnish capital and help you earn your money. CALEX SUPPLY CO., Dept. 5, Detroit, Mich.

$150 MONTHLY easily made fitting eyeglasses. Write for free booklet. OPTICAL INSTITUTE, 1140 Broadway, New York. Dept. 2.

AGENTS—Make $5 to $10 daily with our new special guaranteed razor strop; sells on sight; big profits; exclusive territory. NATIONAL SPECIALTY CO., 1133 Broadway, New York.

$50 WEEKLY, selling Easy Sewer Needle Cases. Write for terms and free sample. NEEDLE CASE CO., Box 1546, Dept. 28, Boston.

SITUATIONS WANTED—MALE.

Set solid, 8c. per line; displayed, 10c. per line.

A FIRST-CLASS CHEF desires a situation, best references; private family or hotel. Address C. 708, Boston American.

A YOUNG MAN would like work, experienced in waiting, or anything; can give best of references. H. W. WILLIAMS, 7 Burbank st.

BAKER—Second hand; must be small shop, steady and reliable. BAKER, 17 Grant st., So. Framingham.

CHAUFFEUR, experienced on all cars from one to six cylinders, wants position; first-class references. FRANK R. MERRILL, 18 Miller st., West Quincy.

COMPOSITOR—A neat, honest person desires position in printing office; can feed, ink, run, printed or caligraphist, but willing to do all around handy work; studying law; will be 21 March 1st. 20 Columbus av. Boston, Mass.

CHAUFFEUR, young colored man, aged 26. White steam or gasoline car; garage and private stable experience. Address 1 Pleasant st., Brookline 25162.

COOK—Colored man, economical, not afraid of work, wants position as chef, summer house; city references; best references given. ALBERT SMITH, 19 Melrose st., city.

CHAUFFEUR—Experienced on gas and gasoline cars, all low steam and electric, on all general repairs; also machinist; married; no booze. 214 West Canton st. J. W. FEERRAR.

CHAUFFEUR—Young man with private fam ily on gasoline car; willing to make himself generally useful. C. L. H. Thurman st., city.

FIRST-CLASS experienced moving picture operator desires a position; best of references. T. S., 19 James st., Lynn.

GRAINER for the trade—Imitations of various marbles on corridor or other wall solicited by professional grainer. J. H. BROWN, Hingham, Mass.

HOUSEMAN, experienced, reference, wants work gentleman's place for $2 per week board in family. Or, hour, ₹ 766, Boston American.

HIGH SCHOOL graduate, inexperienced, would like office or other employment; best of references. 252 Boston American office.

JANITOR—Handy with tools, would like position on big kind. GEORGE E. NEWTON, 37 Bunnell st., Dorchester.

MARRIED COUPLE would like position in store as janitor and wife as cook; would take porter's place. C. ROSS, 251 Warren st., Roxbury. Best of references.

INSITION as janitor or caretaker by middle aged man; can give best of references; moved on account of sale. 1214, Boston American.

SITUATION WANTED—Colored porter or elevator man in store or building. Address A. B. T., 22 Reed st., south end.

WATCHMAKER, clock and jewelry repairing, 15 years' experience. Address 1, 69 Commercial st., Boston.

YOUNG MARRIED MAN—Able to speak, write and read five languages, would like position of any kind with literary work. 18 Washington st., Brookline.

YOUNG SURVEYOR—Total abstainer, desires position as timekeeper, clerk, draftsman or engineering assistant. 18 Washington st., Brookline.

YOUNG MAN 23 years of age, would like a position as wine clerk, three years experience; strictly temperate and honest; best of references. 1 Dunbarton st., Lowell.

YOUNG COLORED MAN desires position as assistant cook, better in bellman, beach or city; can go to N. H. Address 1, 69 Commercial st., Boston.

YOUNG MAN, 22, would like a position paying $15 per week. 1 HIGH, 211 Randolph, Chicago.

YOUNG MAN, 22 wants a position; no canvassing. K 751, Boston American.

SITUATIONS WANTED—FEMALE.

Set solid, 8c. per line; displayed, 10c. per line.

A NEAT, colored girl would like laundering or house cleaning by the day; has no friends to work for; will write; to new callers. S. H., 15A E. Lenox st.

A VERY neat, housekeeper, good, plain cook; wages $5 to $6; would like to go with family even in widower's family as housekeeper; call after 3 o'clock. 46 Myrtle st., Boston.

AN EXPERIENCED NURSE can be found at 1 Chandler st., Cambridge; is willing to go and about the home. MRS. ANNIE MITCHELL.

A REGULAR COLORED man would like work by the hour, by the day, drop me a card and I shall call. 1, 69 Commercial st., Boston.

A YOUNG WOMAN would like work by the day or hour. MAGGIE CRIMM, 1 Bunker st., Charlestown, Mass.

A YOUNG WOMAN would like to get washing or cleaning by the day or week; 15 cents by the hour. Call or write 1, 69 Commercial st., Boston.

AT 63 WINTER ST.—We have first-class hotel girls; steady work.

COLORED WOMAN wants position, housework in chambermaid, city or country. 14 Camden st., Boston.

COL. WOMAN wants laundry to take home; in first-class family; references called for and required; outdoor drying; write or telephone. 1, 69 Com'l st. 14 Hammond st., Roxbury. Tel. 2830.

CHAMBER WORK, to col. girl, in hotel. June 15th; best of references given. MRS. E. Boston, H. M. BAREWOOD, 129 Dartmouth st., city.

COOKING and table work wanted by honest girl; strictly one Shawmut av. Address 1462-2 Tremont.

CAPABLE Irish girl and excellent cook, laundress, 274 Blue Hill av., ref. sell 1 Hort. 1

DRESSMAKER—Engagements wanted by first class cutter, fitter and finisher to go out by the day; $2. Address DRESSMAKER, Box 38, Station D, Boston.

DRESSMAKER—First-class dressmaker, $2 per day. 39 Central, Somerville.

FIRST-CLASS LAUNDRESS wants washing to take home; fancy shirt waist ironer. MRS. H. SIMMONS, 204 Shawmut av., Roxbury.

HOUSEKEEPER—English widow, 40; Protestant; wants situation as housekeeper of modern hotel; best of references; distance no object; please state wages. B 21, Boston American office.

HOUSEKEEPER'S position, by widow, young with girl 6, in good refined home; city or Boston; full charge and interest taken, good references. W., 26 Bromfield st., Boston American office.

HOUSEKEEPER'S position wanted by good, refined, capable American woman, 35, who would treat her as one of the family; must. Good cook. MRS. A. WHITNEY, 18 Bow st., Boston.

MODEL—Posing for hosiery, corsets, lingerie, headless poses, hats, for advertising, etc.; strictly commercial posing; 34 or 36 figure; weight 120, height 5 ft. 7 in. 1, 69 Commercial st., Downtown.

MISS CARRIE DENNIS would like day's work, with an eye of town. 3 Stanhope place, off Orphan st.

ORPHAN girl wants position in family with 1 child; age 14. Address 44 75 Heath st., Roxbury.

WANTED—Position by respectable nurse to tend invalid or elderly person or would go as housekeeper in widower's family. Address 1, Box 128, N. Reading, Mass.

YOUNG GIRL wishes place for general housework or lay's work. Address 120 West Brookline st. Ring second bell. E. 24.

WANTED by a first-class nurses' laundress, needs work by th or st. home, plain call or address this, P. BRYANT, 81 Jer st., Boston, Mass.

WANTED by a colored woman, work by the day or hour, or the cleaning of offices or apartments, halls or stairs. Address M. P., 19 Grove st.

YOUNG WIDOW would like position as housekeeper, country or seashore. MRS. HANCOCK, 51 Dover st.

HELP WANTED—MALE.

Set solid, 10c. per line; displayed, 20c. per line.

MEN WANTED AT ONCE
To Drive, Repair and Sell
Automobiles
SALARIES
$25 to $50 a week

Now is the best time to get fine positions in this business. Big demand for chauffeurs; well-taught men. We teach on 4 and 6-cylinder cars, all latest styles and up-to-date cars. Do not waste your life in some distasteful, poor-paying job, but learn this business now and get a good position at once. Over $25 Real Driving and Repairing course will fit you to take one of them. Correspondence course for out-of-town students free with Real Driving course. Call or enclose stamp for 1908 catalog. Write to-day.

BOSTON AUTO SCHOOL
Inc. under the laws of Mass.
343 Tremont St., Boston.
26 Market Sq., Prov., R. I.

WANTED—Young men for all kinds of work on board the vessels comprising the big fleets of the United States Navy; do your part to keep peace in the world and at the same time save more money than you ever did in the world before. Do you want a liberal employer, who encourages economy and study, who gives you a chance to educate yourself for a better position and advances you according to your merits? Apply

U. S. NAVY RECRUITING STATION,
Board building, medical attendance if sick and a chance to see the world; all for a trifle. Uncle Sam means better pay to begin and quicker promotion. Eligibles have the same chance.

If accepted, you get a steady job, a chance to see foreign lands and wholesome living. You will be home on board one of the big new war ships.

Ask anyone in the Navy about it. Get the illustrated pamphlet, which tells in detail all about life in the Navy, and the many opportunities. Also about the cruises, the drills, the sports. This pamphlet is free. Get the number of the office in the regular half-days off. It also tells what you have to know about the wages and a lot of other things of interest.

Send for it, for it is the BUREAU OF NAVIGATION, Navy Department, Washington, to get all the books about the navy at the Navy Recruiting Station, 60 Hanover st., Boston.

MADE $42.75 FIRST WEEK

Writes Dan. Crawford of W. Va.—Exciting business; agents have quit their jobs; $10 to $25 daily; experience unnecessary. M. L. Smith quit his job, $10.25 outfit; writes: "Made $3.50 profit on first plating in two weeks." Thomas Parker, school teacher, writes: "Made $5.50 profit on first day." Carnahan "87 one day." R. B. Howard, "Have been plating than 2 years." Plating Dynamo in demand for replating. W. H. Sweeney: "Easy to learn." Plates all kinds of metal goods. Big profits in gold plating. Every household has table ware, jewelry, watches and goods to be plated. Write for free booklet; the simplest and most practical; profits—no competition. We do plating ourselves—have to in order to get them. Write for free business of your own. We've old firm, capital $100,000. We're reliable. Write to-day for booklet and outfit proposition. If you write this out, it won't appear again. THE E. G. Plating Works, No. 2, Gay Building, Cincinnati, O.

WANTED—Officers' cooks, stewards and mess attendants; for ports in the United States; recently increased 10 per cent.; men with experience in hotels and restaurants preferred; knowledge of cooking, completed term will be employed at once.

In addition to good increased pay, men re ceive open first enlistment an outfit of clothing and kit, free transportation, free medical attendance and dental if needed, and all free.

Splendid chance for ambitious applicant must have good character; steadiness and reliability; young good character; steadiness must be able to pass rigid examination as to health, habits, etc.; cooks must present evidence of ability; mess attendants must have worked in hotels, clubs, restaurants or families.

Apply at NAVAL RECRUITING STATION, 60 Hanover st., Boston.

PAINTERS.

Special meeting of Union 11, June 23. Matters of importance.

A JAPANESE desires to secure private teacher for the English language, just to learn its practical use in daily conversation; can give in exchange Japanese lessons; terms between 9 and 10, offers $2 a week; will call at any time. 1, 69 Commercial st., Boston.

AT 42 WINTER ST.—White chef, sober, first class ref.; no others need apply.

AT 63 WINTER ST.—Couple, grent's place, ref., colored inside couple.

BEHAVE A young gentleman, prepare at home to enter a well paid position; we guarantee to raise $5 to $15 weekly in your spare time. If you will investigate what we have done for others, and can be the next one for your locality, write quick. SCHOOL OF SALESMANSHIP, 15 Beacon st., Boston.

CIVIL SERVICE EMPLOYES are paid well for their work; examinations of all kinds now; specialties, sample questions and Booklet 104, describing positions and telling exactly how coached to secure them free; write now. WASHINGTON CIVIL SERVICE SCHOOL, 69 Gunton Bldg., Washington, D. C.

CIVIL SERVICE EXAMINATIONS will soon be held; thousands of vacancies; specialty coaching recently used by the Commission free. CO-LUMBIAN CORRESPONDENCE COLLEGES, Washington, D. C.

CIVIL SERVICE!!! Young girl wanted. A 2, Boston American, Downtown.

WANTED—Shoe operators on ladies' vamp skirts and tops; steady work; good pay. Apply to CENTRAL SHOE CO., 154 Chauncy st., E. Boston.

WANTED—Capable chamber and kitchen girl, home nights. MRS. HILTON, 523 Mass. av., Boston. Apply between 9 and 10 a. m. or 6 and 8 p. m.

S. W. & H. MFG. CO., 17 Kingston st.

SALESMEN wanted; salary first weeks re guaranteed. ED KELLEY, 63 Court st.

WANTED—Neat, good country girls wanted; good wages. 21A Blue Hill av.

TYPEWRITERS.

Set solid, 12½c. per line; displayed, 20c. per line.

REMINGTONS, SMITHS, ETC,
Rented $2.00 Monthly.
CUTTER TOWER COMPANY,
Room 401, 184 Summer St.,
Directly Opposite South Station.
Rent Allowed Toward Purchase Price.
Evening classes.

TYPEWRITER EXCHANGE.
BEST goods, lowest prices, largest stock; will buy or exchange for or get your money; all rebuilt guaranteed machines lower than ever; call or write for catalogue. TYPEWRITER EXCHANGE, 38 Bromfield st.

TYPEWRITERS RENTED $3 A MONTH
Rebuilt machines as good as standard new machines; sold and rented anywhere; easy monthly payments. Send for catalogue. Agents wanted. Illustrated catalogue "L." L. J. PEABODY, 115 Nassau st., New York.

BARGAINS—Typewriters for sale or rent; all makes; $10 and up; rent $2 per month. TYPEWRITER EXCHANGE, 31 Summer st., room 22. Est. 1901.

WE RENT LATEST model Underwood Typewriters $2 weekly or monthly. WELLINGTON TYPEWRITER CO., 209 Washington st., Boston.

"OLIVER" is good condition, cheap for cash or $5 per month. Boston American.

YACHTS AND BOATS.

Set solid, 12½c. per line; displayed, 20c. per line.

MAKE ME an offer for my hunting cabin launch, 32x8x2½, 12 h. p. Crown gasoline engine; cabin 8 ft. long, 6 ft. wide, 6 ft. 6 in. high; electric lights; cushions; cabin seats; reason for selling is I am going to build a larger boat; can be seen at Quincy Point, foot of Washington st., Quincy; address all communications to 1, 69 Commercial st., Boston.

FOR SALE—Sloop yacht, 24 L. & M. rated; Midget, 21; 20 R. class, 21; 18 R. class, 18 ft. draft; 6 ft. 6 in. beam; 2 h. p. engine; 1 h. p. engine; complete inventory. R. P. MORES, 124 Broadway, Somerville.

FOR SALE—Sloop yacht, new sails, 6 ft. head room, seats 12, ideal boat for family cruising; cost $1,000; will sell for $350. Address 1, 69 Commercial st., Boston.

H. N. DAWLEY, 7 Maywood terrace, Roslindale.

BILLIARDS AND POOL.

Set solid, 12½c. per line; displayed, 20c. per line.

Brunswick-Balk-Collender Co
Manufacturers
89 Chambers st., Boston.
Have billiard tables and accessories for sale, low prices, easy terms and second-hand; send, how you prefer to pay for them; we enable the tables to pay for themselves. We manufacture the celebrated "Monarch" cushions. Repair all tables.
BOWLING ALLEYS ON EASY PAYMENTS.
Send for free catalogue.

PICTURE FRAMES.

Set solid, 12½c. per line; displayed, 20c. per line.

THE HUB MOULDING CO., 59 Haverhill st., will frame your diplomas for fifty cents; also frames made to order while you wait.

HELP WANTED—FEMALE.

Set solid, 10c. per line; displayed, 20c. per line.

THERE'S NO EXCUSE!

FOR ANY WOMAN to be without a new fall piano, entrancing best. For 20 years our piano has been now easily, simple and done. The cheap humbugs and imitators of our original plan are realizing the wonderful value of Dr. Greene's remedy and developing new uses. Like all good and young without injury. Dr. Greene's Nervura is the genuine—don't be misled or pick out to imitate. Drugs will not cure nervous value, and should not be used. These little preparations are sold by druggists everywhere. Nervura blood, when you are sick, will tell you all about it. Write to the originators of the only scientific treatment which cures nervous diseases. Consultation free. We either do this work for you by letter or personally at our office. Don't delay. Write at once, as desired, or we forfeit $1,000; or we will take the treatment and pay for it after a cure. The thin, scrawny, flat chested girl can develop a beautiful bust, form and figure by this vacation, can be made to grow in a remarkably short time by the wonderful Dr. Greene's Nervura. CALL FOR FREE FULL PARTICULARS, LIBERAL TERMS. CONSULTATION FREE. DR. GREENE'S NERVURA INSTITUTE, 179 Tremont Sire. Boston.

Drapery & Cushion Sewers.
R. H. WHITE CO. REQUIRE
experienced sewers for drapery and furniture cushions. Permanent position. Apply to superintendent.

OUR DOUBLE STRENGTH
BUST TREATMENT never fails to develop 4 to 8 inches or money back. Complexion, hair, health and beauty restored. Superfluous hair destroyed forever. Perfect satisfaction guaranteed. Call or write for free booklet. Sealed to envelope. Dr. CUSHMAN, Boston, Mass.

The Best Business for Women
DRESSMAKING as taught by the famous Mc Dowell System; we have been for years the most successful and most successful school in America; you can get positions in 3 months; a graduate of McDOWELL SCHOOL, 27 Winter st.

SHIRT WAISTS.
TRY the famous McDell shirt waist patterns, cut to your own measure; positively no fitting; simple directions; perfect results. 27 Winter st.

LADIES, visit PIEMONT Hotel, cafe, lunch room, $12, $15 waitresses, lunch women, $5 week, dishwashers, $6, chamber, laundry, pantry, oven girls.

ANY woman may earn $10 per week sewing for us; make home quickly; no canvassing; send stamped envelope. SANITARY CO., Dept. 6, Boston.

AT 42 WINTER ST.—Past. cook, $6; Swedish cook, $6.50; 2d'y, $5; waitresses, $5; chambermaid, $4.

DEVELOP a beautiful bust, any one desired; double your present size in 30 days or money back; perfect results guaranteed; 10 years' success; sealed. G. L. CUSHMAN CO., Haverhill, Mass.

LADIES, your combings and bring them to me to be made into switches or puffs for $1. 90; 20 inches, $2.50; 22 inches, $3. 90. ERNEST DE SOUZA, 19 Temple st.

SEND 2c. stamp for free sample and stamped envelope for particulars and addresses of satisfied customers. MRS. ELLEN M. HALL, 14 Hall st., Dorham, Me.

LADY SEWERS—Make sanitary belts at home; profitable work; material furnished; no canvassing; sam. stamped envelope. Dept. 801, Dearborn Specialty Co., Chicago.

LADIES—Make belts, material ready to sew; $15 per $100; particulars, stamped envelope. Home Industry Specialty Co., Drawer 248, Baltimore, Md.

AT 63 WINTER ST.—Good WORK, transfer, $1.50 to $3 doors. 180 Tremont st., room 3.

DENTAL LADIES—Make belts; send stamped envelope for particulars and addresses of satisfied employes. CHARLES, 14 Hall st., Dorham, Me.

LADIES—Make sanitary belts at home; material ready to sew; $15 per $100; particulars, stamped envelope. Home Industry Specialty Co., Drawer 248, Baltimore, Md.

SHORTHAND, typewriting, bookkeeping etc., in day and evening classes; now for vacation. TON COM. COLLEGE, cor. Beacon and Tremont, over Houghton & Dutton.

TEACHERS, students and others desiring light, profitable work by the hour, can secure it by a term of good opening. Apply by letter, 8 Hamilton pl., room 16.

THOROUGHLY experienced girl for general housework; small family; references. Apply to Oliver, call evenings.

TYPEWRITER—Young girl wanted. A 2, Boston American, Downtown.

WANTED—Shoe operators on ladies' vamp skirts and tops; steady work; good pay. Apply to CENTRAL SHOE CO., 154 Chauncy st., E. Boston.

WANTED—Capable chamber and kitchen girl, home nights. MRS. HILTON, 523 Mass. av., Boston. Apply between 9 and 10 a. m. or 6 and 8 p. m.

S. W. & H. MFG. CO., 17 Kingston st.

SALESMEN wanted; salary first weeks re guaranteed. ED KELLEY, 63 Court st.

WANTED—Neat, good country girls wanted; good wages. 21A Blue Hill av.

PIANOS AND ORGANS.

Set solid, 12½c. per line; displayed, 20c. per line.

Only "The Easy Marks" Pay Pride Prices on Pianos

But you must expect to pay for material, work of construction, legitimate expenses covering rents, salesmen's salaries—all these things you must pay for in all lines—not pianos alone. In buying a piano you must avoid paying Pride Prices like the Easy Marks—that is, buying a piano on name alone. We admit that the names of makers of high-class pianos are good guarantees of value and quality, and furthermore we admit that the maker of a fine piano is entitled to a good price for his genius—musical, artistic, etc.; but in these days of fierce competition you don't have to pay too big a price for even these qualities. We go into the cold, cruel, competitive market and buy at sacrifice cash prices the best of pianos, some new and some used. They go on our sacrifice floor tagged at a price that covers nothing but hard luck and necessity. We have all makes. We play no favorites. We sell—that's all.

FIRE
No commission or expense will be charged by us on the sale of pianos coming in from fire &c.

$5 Down—$1 a Week

The gilded piano stores, with their costly appointments, their high-salaried sales agents, their sellers' commissions, etc., are no place for the economical piano buyer to go. Take the trouble to look around a little, go up where the rents are not so high and buy your piano right.

BARGAINS IN THE WORLD'S BEST PIANOS

CHICKERING UPRIGHT	$57	MARTIN BROS.' UPRIGHT	$57
EMERSON UPRIGHT	$51	MASON & HAMLIN UPRIGHT	$72
EVERETT UPRIGHT	$62	McPHAIL UPRIGHT	$86
HAINES BROS.' UPRIGHT	$59	MERRILL UPRIGHT	$90
HALLET & DAVIS UPRIGHT	$65	STEINWAY UPRIGHT	$75
HUNTINGTON UPRIGHT	$60	SOHMER UPRIGHT	$101
IVERS & POND UPRIGHT	$78	STEINHART UPRIGHT	$87
JACOB BROS.' UPRIGHT	$69	VOSE UPRIGHT	$62
KNABE UPRIGHT	$94	WM. BOURNE	$60
KRANICH & BACH UPRIGHT	$92	WEBBER UPRIGHT	$80

ROXBURY STORAGE SALESROOMS, Incorporated

Open Mon., Tues., Thurs. and Sat. evenings till 9 o'clock. 2111 Washington St., Roxbury, Cor. Williams St., Boston, Mass.
Take any Washington St. car going up Washington to Williams street, Cor. Williams.

WE WILL SELL YOU ANY MAKE PIANO $1 down and $1 a week. Get the other dealers' prices first, then come to us and we will give you more for your money. Pianos slightly used by well-known families, such makers as Chickering, Knabe, Steinway, Hallet & Davis, Mason & Hamlin, Weber, Fischer, Emerson, Everett, Vose, Ivers & Pond, Sohmer, Kranich & Bach, Haines Bros., Jacob Bros., Merrill, Hallet, Martin Bros., Wm. Bourne, Huntington, Steinhart, Boston, Stanley, Cabot, Marshall & Wendell, Bent, Decker Bros., Cable, Wheelock, Stratford, Behning, Lester, Newby & Evans, Cramer, Bacon, Arion, Estey, Shaw, Hazelton Bros., Conover, Starr, Crown, Briggs, Bush & Gerts, Packard, Lyon & Healy, Story & Clark, Schumann, Schubert, Blasius, Smith & Barnes, organs and pianos, New England pianos, Canadian pianos, all goods sold on three years' approval, $1 down and $1 a week. BLAKE'S, 504 Washington st., Established 1869. Elevator.

75 pianos returned from Harvard rentals, new pianos last fall, look like new now, but price cut to $190; $225 to $275. Worth $350 to $400. Fully guaranteed. BLAKE'S, 504 Washington st. Established 1869. Elevator.

SQUARES $5 $10 $20 $30. Organs $3 to $15. Need room and cut price to move. Many fine pianos, $1 down, $1 a week. BLAKE'S, 504 Washington st. Established 1869. Elevator.

PLAYER PIANOS rented by experts; monk rolls bought, sold and exchanged; Pianola play ers for sale; special prices for rentals. BLAKE'S, 504 Washington st., Brookline st., Cor. bridge.

BRIGHT UPRIGHT PIANO for $100 condition will sell it taken this week, $100. 1, 69 Commercial st., Boston. No dealer need

WANTED Cheap, upright piano; no dealers; time price. F 687, Boston American.

TALKING MACHINES.

Set solid, 12½c. per line; displayed, 20c. per line.

JEWEL GRAPHOPHONE OUTFIT

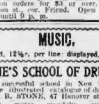

$1.00 A WEEK
$1.00 A WEEK

1 Jewel Graphophone, nickeled with carrying cover to match.....$20.00
1 Jewel Graphophone, oak finish, fancy turquoise sapphire horn.....40.00
1 nickel-plated horn stand.....2.50
6 Edison gold-moulded records, own selection 2.75

Entire Outfit $23.95

We carry a full line of Edison, Victor and Columbia talking machines and records. Also full line of supplies for talking machines. Expert talking and printing done on the premises at reasonable prices. Satisfaction guaranteed in all kinds of talking machines.

Mail orders promptly attended to.

BOWDOIN SQ. PHONO. CO.
COR. GREEN AND CHARDON STS., BOSTON.
THE BUSY CORNER STORE. OPEN EVENINGS.

YOUR CREDIT IS GOOD AT PIKE'S

1.00 A WEEK

We carry a full line of Victor, Zonophone, Columbia and Edison records. Talking machines of every description, easy payments. If you want special attention paid all mail orders, Express or Parcel Post, send for $3 or $5 order. 43 Washington st., cor. Friend. Open Wed. and Sat. evenings.

BAND, guitar, mandolin, summer prices. FRED MARTIN, 264 Tremont st., Instruments.

PIANOFORTE instruction, 25c.; your home, MISS POWELL, 226 Tremont st.

MUSIC.

Set solid, 12½c. per line; displayed, 20c. per line.

STONE'S SCHOOL OF DRUMMING.
MOST successful school in New England and for its age illustrated catalogue of drums free. GEORGE B. STONE, 47 Hanover st., Boston.

Established 1863. AT THE Always Under One Management.

HENRY F. MILLER

Piano Warerooms
395 Boylston Street

Our Great June Clearance Sale
JUNE 8th TO 22nd INCLUSIVE

Every year at this season, we mark our immense stock of slightly used and second hand pianos at prices low enough to insure their disposal during the two weeks the sale lasts. We make it possible for any one to take immediate advantage of this opportunity by offering instalment terms of

$10.00 down and $5.00 per month

Under these conditions many buyers secure their pianos for Fall delivery, as we store them free through the Summer.

Nearly 200 pianos to select from, of almost any make. Satisfaction guaranteed. Established reliability. Prices $75, $100, $125, $150, $175, $200. Buyers will find, after looking elsewhere, that the values offered here during this sale, lasting until June 22, are easily the best in Boston.

HENRY F. MILLER & SONS PIANO CO.
395 Boylston Street, Boston, Mass.
Pre-eminence by Merit. One Price System

Blake's for Value

564 Washington St. Established 1869

SAVE $100.00 in buying piano from Blake. All sizes at lowest prices in Boston. Gabler, Steinway, Lauter, Ludwig, Schubert, Blake, Smith & Barnes, organs and pianos, New England pianos, Canadian pianos. All goods sold on three years' approval, $1 down and $1 a week. BLAKE'S, 564 Washington st., Established 1869

WINES AND LIQUORS

Set solid, 12½c. per line; displayed, 20c. per line.

Honest Whiskey in Honest Bottles

TREMONT
Wholesale and retail
WINE STORE

Honest Prices and Honest Names

427 TREMONT STREET, BOSTON
CHARLES E. SLEEPER, Manager

We fully guarantee AGE, PROOF and PURITY.

ALL WHISKEYS AND RUM bottled in bond MUST BE 100 PROOF, AT LEAST FOUR YEARS OLD AND FULL MEASURE.

SPECIAL

	Large bottle
Lewis Hunter Rye { Bottled in Bond, Original "Hunter"	90c
ASHBURN WHISKEY, bottled in bond	75c
OLD CHARTER WHISKEY	85c
ANDERSON WHISKEY	90c
BUCHANAN WHISKEY	90c
MELLWOOD WHISKEY	90c
OLD TAYLOR WHISKEY	90c
KINSEY PURE RYE	95c
MEADOLE PURE RYE	1.00
OLDVERHOLT WHISKEY	1.00
Old Colfax { Bottled in Bond, Straight Rye Whiskey	80c
OLD HERMITAGE RYE, Straight	80c
SHERWOOD PURE RYE	85c
OLD CROW BOURBON	85c
OLD CUTTER, 7 YRS. OLD	85c
OLD HERMITAGE RYE	85c
ST. VERNON PURE RYE	85c
Old Taylor(E.H.) { Straight Whiskey, Original "Taylor"	65c
OLD LEWIS HUNTER RYE, Straight	75c
AMERICAN PURE MALT	70c
AMERICAN PURE RYE	70c
"COLFAX" STRAIGHT RYE	65c
PHOENIX PURE RYE	60c
ELK RUN BOURBON	50c

Special--Scotch Whiskey { King George IV. White Label, 95c / King George IV. Gold Label, 1.10

We are the New England agents for this brand and import in glass direct. We consider this the finest Scotch Whiskey imported.

We PREPAY FREIGHT OR EXPRESS on all orders of over $5.00 to any town in New England, and on all orders of over $10.00 to any point of Worcester, Springfield, Albany, Buffalo, Syracuse, Chautauqua and Mineral Waters. New pan and raising free.

All our goods fully WARRANTED, and can be returned (at our expense), and the money will be cheerfully refunded if not in every way as represented and PERFECTLY SATISFACTORY to the purchaser. Send for price list, etc.

CONKEEFE
8-10 Cambridge St., Boston

Fourth of July is near at hand, order your goods early.

KEEFE'S
A No. 1
Rye and Bourbon

In square full quarts and round full quarts

Doz.	$8.00
Gal.	$3.00
Qt.	75c

SPECIALS

1 full pt. Whiskey
1 full pt. Rum
1 full pt. Gin
1 full pt. Brandy

ALL FOR $1.00

1 full qt. Whiskey	All for $2.00
1 full qt. Rum	
1 full qt. Port Wine	
1 full qt. Sherry Wine	

1 full qt. Gin	All for $3.00
1 full qt. Whiskey	
1 full qt. Rock and Rye	
1 bottle Clarets	
1 bottle Port Wine	
1 bottle Sherry Wine	

Whiskeys	40c	60c 75c	$1.00 and $1.50 Qt
Gins	50c	75c $1.00	and $1.50 Qt
Brandies	75c	$1.00 $1.25	and $2.00 Qt
Rums	40c	50c 75c	88c and $1.00 Qt

Two-Quart Glass Decanter filled with Whiskey, Rum, Gin, Brandy, Port or Sherry 90c, $1.00, $1.25, $1.50, $2.00 and $2.50

6 2-QUART BOTTLES for $2.75

Your choice of any of these:
SHERRY, SWEET CATAWBA, ANGELICA, PORT, MUSCATEL, OR MADEIRA.

All orders receive prompt attention; all goods are shipped in plain boxes.

Try HUBBUTINE for your appetite, $1.00 per bottle. Ask your druggist for it. Send for circulars.

House of Best Values

Patronized by the Best People for Over a Quarter of a Century

JOHN BEHAN & CO.
65 Blackstone Street, Boston

A few reasons why we are able to give better values than many dealers. First, our long experience constitutes us good judges of liquors, which insures good quality; second, we buy only direct from best distilleries and wineries in large quantities, which secures lowest prices; third, we have no losses to make up for, through extension or credit sales, all our business being strictly cash; and, fourth, our expenses are small in proportion to our business. Send us a trial order and be convinced.

Realizing the growing demand for a good low priced whisky, we take pride in putting for ward the fine old bottled in bond whisky, Old 65, which we believe are best the world with these old time well known brands.

Old 65
50c Qt. $2 Gal.

The 3 B's
75c Qt. $3 Gal.

WHISKIES Rye or Bourbon $1.50, $1.75; Our Advertiser brand $2.25; Our Special Mono gram $2.50; Maryland Rye $2.75. Finely matured Wedding and Sherwood Pure Rye $3.00. "H. B. H." Heavy Body Best Rye $3.50. Old Crow or Hermitage $2.50. Best Bonn's XXXX or Gibson XXXX $4.00. Other Fitch or Sherwood $4.00. Private Stock $5.00. Irish or Scotch Whiskey $1.50 qt., $1.25 qt. Rye and Rye $2.00, $2.50. $3.00 and $4.00 gal. Pure Malt Whisky $2.50 qt. $10 gal. All kinds Cordials, Punches, Etc., $1.00 a bottle. $1.25 bottle, Extra bargain list Maryland Rye $2.00 gal.

GINS American Gin $1.50, $1.75. Rye Malt Gin $2.00. Imported Gin $2.50. Pure Juniper Gin (Holland type) $3.00. Old Tom Gin $3.00. Finest Holland Gin $4.00.

RUMS W. E. Rum $1.50, $1.75. Special Selected XXX Rum $2.00. Special Selected XXX Rum $2.00. Special Selected XXX Rum $2.50. Special selected XXXX $3.00. Chapin & Truitt's very old Rum $3.00. Jamaica and St. Croix Rum $4.00.

BRANDIES Cal. Pure $2.50, $3.00; Finest $4.00, $5.00, $6.00 and $8.00.

WINES Cal. Pure Port, Sherry, Angelica, Rhine Wine, Muscatel, Madeira, Catawba, $1.00, $1.25, $1.50 gal., according to age. Imported Ports and Sherry $2.00, $2.50, $3.00 and $4.00.

ALCOHOL Pure Grain 190° $3.00, 180°; under seal, guaranteed from the above. Full grain alcohol 95 cts. a gallon rate.

FREE EXTRAS On orders amounting to $5.00 or more we will allow a discount of 25c a gal., or repair express, or give a free bottle of Wine or Pure Rum, or Claret or Brandy Brandy with every gallon as you select.

QUICK DELIVERY IN PLAIN PACKAGES We are the store being located in the heart of the express district, we can ship mail and express orders the same day received.

JOHN BEHAN & CO.
65 Blackstone St., Boston, Mass.

CHATS ON WHISKEY.

BY STERNE BROS.—No. 9.

We are often asked by prominent men in our line of business how we can afford to sell such a superior whiskey as Sterne's Extra for the low price of $2.85 for 4 full quarts. We confess it does look remarkable, but every big house like ours ought to have one big leader to advertise the house and it is only common sense to use something good to advertise a big business. What fools we would be to send out a poor article to boom our business. Many years ago we learned that a house is judged by its representative and knowing this we sent forth a good honest article in Sterne's Extra to empower among the people who tested for and appreciated a good high grade whiskey—and we put a price on it so low that it was astounded by curiosity who requested it, and year by year it has grown in the esteem of our customers—some of whom have used it nearly 20 years. Now there are also many who do it we want you to try it and see if we have told you the truth.

Express Paid in N. E.

We have built up a big business and we intend to keep it. Sterne's Extra is a splendid leader and we will make it as a get-rich leader to advertise our business. Order Today. Quick Delivery.

STERNE BROS.
Reliable Mail Order House.
Established 1878.
171 Summer St., Boston

Nearest Shipping Point to Maine, New Hampshire and Vermont

We're Doing the Biggest Business Because We Give the Best Satisfaction

Because we sell more goods of finer quality at less cost than any other Mail Order Liquor House in New England. We cordially invite your patronage based on this truth. NOTE THESE EXCEPTIONAL VALUES. If what you want is not listed here—send for our complete catalog.

OUR FAMOUS PARKWOOD CLUB Unmixed Whiskey is without doubt the best whiskey on the market for the money. It is a straight distilled whiskey, well aged, with a fine flavor, and you can't find anything that will beat it. Why not try 4 quarts ..... 4 Full Quarts $3.00

EXPRESS PAID. BOTTLE OF WINE FREE.

WILLIAM TELL
Always Pleases

Not only the ordinary whiskey user, but a man who knows good whiskey.

4 FULL QUARTS $4.50
BOTTLE OF WINE FREE

Always in the Lead
Here's where you get one of the

Best Combinations

of Bonum that you can buy: Four Full Qts. of Parkwood Club Whiskey, One Gallon of Fine Old Rum or Fine Gin, all for..... $5.00
Bottle of Wine Free. Ex. Paid.

SCHLITZ MILWAUKEE
EXPORT BEER

$2.50 per case, with a rebate of $1.00 on return of the empty case within 6 months.
10 Doz. Pts., packed in bbl. $10.50
Rebate of 35 cents per doz. on return of empty bottles.

ELDREDGE'S FAMOUS PORTSMOUTH CREAM ALE, LAGER AND PORTER

Per Dozen Quarts .. $1.50 Barrel of 5 Doz. Qts .. $7.00
Assorted as Desired. No Charge for Bottles. Bottle of Wine Free.

PERFECT WHISKEY
When You Buy a Case of

BELL BRANDON

you get big value. You can't find its equal for the money anywhere. You will say that Bell Brandon is the real thing. We give a bottle of wine free.
12 Bottles, express paid, ... $6.00

EVERETT SPRING RUM

Here's a Rum that has a reputation of being next to Lawrence or Medford Rum. It is made under the same formula and made from pure Porto Rico molasses. It can't be beat.

4 Full Quarts..... $2.50
12 Full Quarts..... $7.50
BOTTLE OF WINE FREE

It needs no praise.

CRESCENT TOM GIN

A splendid Gin of high medicinal value. It will certainly please you. It is one of our own private brands, and we give you a bottle of wine free.
4 Full Quarts..... $3.25

You don't lose any money buying

KINGMONT WHISKEY

It is worth every cent you pay for it.
4 Full Quarts..... $2.75
6 Full Quarts..... $4.00
12 Full Quarts..... $7.50
BOTTLE OF WINE FREE

QUALITY COUNTS

That's what you get when you buy Rueter & Co.'s STERLING ALE. You can't buy our article better. Our celebrated October Brew, brewed especially for the order and bottled by us.

In Qts. per doz. $ 1.75 | Barrel of 5 doz. $8.00

No Charge for Bottles. Bottle of Wine Free.

R. A. SPLAINE & CO.
THE LARGEST E. S. MAIL ORDER LIQUOR HOUSE IN ALL NEW ENGLAND.

36 Eow St., PORTSMOUTH, N. H.
Formerly of HAVERHILL, MASS.

Express Prepaid On All Orders of $5 Or Over, Except On Ale, Beer, Porter and Alcohol.

Cushing Process

Makes liquor absolutely pure—Whiskeys, Rum and Gins, 50c, 75c, $1 and $1.50 full quart; Brandies, 75c, $1, $1.25 and $2 full quart; imported wines, 75c to $1; Cal. wines, 25c to 50c per full quart.

If you want to see how good a whiskey we sell for 50c per quart, send us a trial order.

Send for price list; $1 orders delivered free within 10 miles; $5 orders anywhere in New England; no charge for jugs or bottles; goods securely packed in plain cases; all goods shipped immediately on receipt of order by next express; will send C. O. D. where law permits; we received the highest award at the world's fair; our goods are the best in the world. We do not pay express on Alcohol, Ale or Porter.

Cushing Medical Supply Co
530 Washington St., Boston, Mass.

Pfaff's Lager

IS A GOOD OLD FASHIONED BEER

Alley's
East India Stock
ALE

THE STANDARD OF EXCELLENCE

Massachusetts Breweries Company
Boston
Telephone Main 6000. 80 Arch Street

ABSOLUTELY STRAIGHT 3-cents Kentucky Whiskey, gin and rum, 100 proof, $2 full gal. jug. THOMPSON & SON, 1000 Washington St., Natick.

DRINK Bald Eagle Whiskey. DRINK Bald Eagle Whiskey. Drink Bald Eagle Whiskey.

FURNITURE.

Set solid, 12½c. per line; displayed, 20c. per line.

Special

19.87

5 Pieces.
Fine finish with handsome velour coverings

$10 WORTH FOR $10.00

DOWN. $10.00 worth for $1.00 down and weekly payments of $1.00. Our 5-piece parlor suit, fine design, full mahogany finish, latest improvements, $16.67, a tapestry carpet, all put down for, and iron beds, $2.50—total cash price, $19.67. A store of bargains on your own terms. Fair and Square Housefurnishers.

SMITH BROTHERS
1211 Washington Street
Take Elevated to Dover st. Est. Over 40 Yrs.

We Pay Highest Cash Prices

FOR ALL KINDS of second-hand furniture, carpets, ranges, antiques, old feather beds, etc. Call, write or telephone Cambridge 1317. CAMBRIDGE FURNITURE COMPANY, 424 Massachusetts av., Cambridge.

LARGE LOT of factory samples, to close this week, in bed lounges, couches, odd chairs, divisional couches, rattan rockers, mission rockers, special sale of these articles will go for $2. E. G. HOWE, 17 Union st.

WANTED again, 5,000 old green feather beds; we guarantee to pay from 5c to 8c a lb. for green feathers. CHELSEA FEATHER CO., 15 Summer st., Chelsea.

FOR SALE cheap, 2 hand made mission chairs, special design; a pair for one or cottage; Sunday sts. only. J. J. SHAY, 46 Florence av., E. Somerville.

SAMPLES to close; Lot iron beds, $2; lot oak dressers, $4.50; lot of couches, $6.50; Hair Mattress of stores, $2.50; 100 National couches, $2. E. G. HOWE, 17 Union st., 4 flights.

CASH PAID for furniture carpets and household effects generally. Write, call or telephone 1753 Oxford. THE CLOUGH CO., 42 and 44 Eliot st.

FOR SALE—Two iron beds with brass trimmings, 2 Nelsons, $2 and $3; 2 mattresses, $1 and $2. GEO. E. MCNEILL, 30 Prescott st., West Medford.

OLD FEATHER BEDS bought; highest cash AMERICAN FEATHER CO., 226 Dover st., Boston.

HIGHEST CASH PRICES paid for all kinds of furniture and merchandise. Call at 1 SWEET, 51 N. Washington st., Boston.

5,000 OLD green feathers wanted; highest cash paid; send postal. ATLANTIC FEATHER CO., 22 Woodward st., Chelsea. Tel. Chel. 35.

FOR SALE—Oak sideboard, $7. 7 Mt. Pleasant place, off Trotter st., Roxbury.

PARTY leaving housekeeping will sell their furniture cheap. 66 W. Newton st., Suite 12.

MACHINERY AND TOOLS.

Set solid, 12½c. per line; displayed, 20c. per line.

EMERY GRINDER,
right and left pulley, for two wheels, up to 16 inch, price, $10. BUTTS & ORDWAY, 33 Portland st., Boston.

FOR SALE—50 H.P. horizontal tubular boiler; 60 H.P. Corliss engine; 100 H.P. tubular boiler; 100 lbs., 11x30 Putnam engine, 30 H. P. belt driven engine. FOSTER, 15 Federal st., Boston.

SAVE PRINTING PRESS in A1 condition, 4 chases, quoins, rule and other extras included, for sale cheap. 27 Pearl st., Boston American.

MANUFACTURERS—I have several new electrical devices that will interest you; write or call. Irving Sinclair, 282 Washington st., Boston, Mass.

NEW and s. h. gas and gasoline engines, stationary and marine. MATALL, 81 Haverhill st.

DRAMATIC.

Set solid, 12½c. per line; displayed, 20c. per line.

CHORUS GIRLS WANTED

For a high class burlesque show; long pleasant engagement, good salary, experience unnecessary if you are good looking and can sing. Apply Monday, Tuesday or Wednesday, 10 a. m. to 2 p. m., to J. A. McNAMARA, Columbia Theatre.

Barter & Exchange

One Dollar per Word

GROCERS, MARKETS, RESTAURANTS, ALL KINDS of store fixtures and refrigerators, for sale cheap; must vacate on Boston for second hand and new fixtures, meat blocks, cutting tables, lunch counters, steam tables, complete soda fountains, showcases; everything to fit up your store; second hand dealers buy of us and sell to you, but here at our big factory; cash or easy payments, and save dealers' profits. 31 to 37 Boston st., Salem. WHITMAN CO., 10 and 12 Dorrance st., Sullivan sq.

FURNITURE—Large Rolltop Desk, $4; Kit $10; typewriter $15; Solid $125 refrigerator $140; Kitchen cabinet $5. ANDERSON, 3 Haskell street, Boston.

FOR SALE—A Stitzell 4 h. p. motorcycle, this new, $100 or best offer this week or exchange for horse, carriage or anything of value. A. S. JACOBS, 10 Amherst st., Roxbury.

HEAD ALDEN'S WEEKLY BARGAIN LIST in this column, every Saturday, refrigerators, stove, office furniture, typewriters, $50 Monarch st., stoves and gas ranges, for Hardsboro.

A SNAPSH LAKE WHEELHEAT—Lots near Mansion's wireless station; mandolin, jewelry, exchange, automobile or anything of value. 1 Bromfield, Boston.

GRAPLEY or new Belle camera, 4in.x5in.; also Sin. Anastigmat lens wanted; have cash registers, typewriter, Sin.x7in. Belle, Vest pocket camera, furniture, etc. PHOTOS, 140 Mass. av., suite 328.

248 PUPIL TABLE with rue and ball racks, full set of balls and marker, value $100, will exchange for motorcycle. H. 22, Boston American, Bunker Hill town.

I WILL EXCHANGE for diamond or cash, first-class confectionery and cigar store or anything equal value. Address H. 1, Boston American, 57 Pembroke st.

PIGEONS—First quality Belgian homers for sale; investigate at once. Address H 762, Boston American.

WILL exchange cash for a second hand 50, 40 or 60 gal. copper boiler or bath tub and gas fixtures. E. L. DOANE, 6 Friend st.

WILL install heating plant, plumbing or gas fitting for automobile, E. L. DOANE, 6 Friend st., Boston, Mass.

FOR SALE or exchange, Canadian patent, valuable steel saving, overcoupler; address C. F. WARE, 106 Merrimack st., Lowell, Mass.

WE BUY, sell and exchange furniture of all kinds, be sure and get our price before selling. M. I. YOUNG, 99 Canal st., Boston. 3rd floor.

WANTED—Drawing instruments; will exchange for same. DEXTER, 22 Mechanic st., Natick, Mass.

PLAYER PIANO, new, and all paintings; will exchange for anything of value, or sell low. 795 Boston American.

WILL exchange new 16-ft. canvas canoe for heavy sliding seat, reversible outriggers. C. F. STOKES, 191 Webster st., Malden.

EXCHANGE OR SELL—Sierra Buyea 2, Cylinder Runabout. H. ROBERTS, 309 Washington st., Somerville, Mass.

NEW single dynamo for sale or exchange for small fork lifter. A. C. PHIPP, Chatham, Mass.

AN OLD relic fifty years old, full rigged ship for sale, 46 inches long. A. C. PHIPP, Chatham port, Mass.

600 FEET 8in. and 12in. belting, belt clamps, rotary engine, portable forge to exchange. C. J. HEALY, Nantucket.

EXCHANGE—Powerful 4 cyl. touring car for small runabout or $175. A. W. STRONG, 469 Tremont st., Everett.

FOR SALE or exchange, rubber dies, $25; complete lithographic outfit, value $70, $25. 117 F st., South Boston.

EXCHANGE my Olds touraboat, 1905 model, for launch or good cabin sailboat. C. R., 19 Maryland st., Dorchester, Mass.

BUSINESS PERSONALS.

Set solid, 12½c. per line; displayed, 20c. per line.

YOUNG business man going to Europe about July 15th for 2 months, would like to communicate with party having business to tend to; address B 749, Boston American.

ASTROLOGY.

40c. per line.

LEADING CLAIRVOYANT—Ten years in Boston; readings daily on all affairs. 102 Tremont st.

FOR SALE OR EXCHANGE—One new 6-room cottage, just completed on Bowdoin st., 5 miles from Scollay square, for one 7-room farm, 50 wood, near car line; state price. ARTHUR G. EVERETT, Building Commissioner.

FOR ADOPTION.

Set solid, 12½c. per line; displayed, 20c. per line.

FOR ADOPTION—Handsome baby boy, 7 weeks old. MRS. FRENCH, Box 51, So. Milford, Mass.

LEGAL AND PUBLIC NOTICES.

Set solid, 12½c. per line; displayed, 20c. per line.

CITY OF BOSTON—To the Building Commissioner: Terkelsen & Weinberg request permission to erect a one story garage on the southerly side of 19 High street, Ward 1.

CITY OF BOSTON—It is hereby ordered that ten days' notice be given by the petitioner to all parties interested, when any objections may be filed with the Commissioner in writing. Said request will be published in the American. ARTHUR G. EVERETT, Building Commissioner.

FOR ADOPTION.

Set solid, 12½c. per line; displayed, 20c. per line.

FOR ADOPTION—Handsome baby girl, 2 weeks old. MRS. FRENCH, Box 51, So. Milford, Mass.

GILLETTE SAFETY RAZOR, nearly new, left by my late husband, want offer. Call 24 East Concord st.

LOST AND FOUND.

Set solid, 12½c. per line; displayed, 20c. per line.

PENDANT of pearls and emeralds in form of Maltese cross, lost or stolen between Marblehead and Wentworth st., Cambridge, on Friday morning. Finder please return to DR. WILLIAM WHITNEY, Harvard Medical School, Brookline.

LOST—Tue. 16, 1907, a bank book belonging to Robert Davis; will under please return to Elsie Davis, Roxbury, and receive $10 reward, no questions asked, or return to owner, 17 Brackett st., Brighton.

LOST—June 19, between Dunscotti st. and Fields Station, Dorchester, a pocketbook with $1, 8, on back. Return 77 Dunscotti st., city proper.

FOUND—At Chelsea Beach, a gold watch, owner can have same by calling and paying for advertising property. Address W 781, Boston American.

WANTED.

Set solid, 12½c. per line; displayed, 20c. per line.

LEGAL STAMPS

BOUGHT for cash in any quantity. 20c. per impression. Send for circular. ARTHUR G. EVERETT, Building Commissioner.

WANTED—Everyone to know how to remove superfluous hair, tonsilite and permanent for free booklet. Address ELNA GUILD, Station O, Boston, Mass.

BICYCLES, ETC.

Set solid, 12½c. per line; displayed, 20c. per line.

2 NEW $35 BICYCLES sent cheaper than second hand; $25 Pope Tribune, $20 Pope Waverley, $2.50 each. HUB CYCLE CO., 285 Harrison av.

WE HAVE all kinds of bicycles from $5 to $50; also tires, sundries and repairing. HELLER BROS., 1 Boylston st., Boston.

BICYCLES MADE $10 up; folding bicycles $25 up; repairing, repairing cheap; stainless $15; motor cycle $75. $50 Harleys $30.

SEWING MACHINES.

Set solid, 12½c. per line; displayed, 20c. per line.

BARGAINS in Singer, Wheeler & Wilson, Davis, Domestic, New Home, Household, White, Free, Standard and Arlington machines. $5 and $10. STERN & CO., 15 Essex st.

SEWING MACHINES, $5 per st. at 36 Warren st., Roxbury, next to Hunt's lunch room.

TODAY only, Singer, perfect order, attachments, $6. 284 Warren st., Roxbury.

PENSIONS.

Set solid, 12½c. per line; displayed, 20c. per line.

NEW PENSION LAW

FOR WIDOWS, JULY 19, 1908. Income no longer a factor; call or write. ELMER C. HARDOON, Patent Attorney, 37 Tremont st., Boston.

MISCELLANEOUS.

Set solid, 12½c. per line; displayed, 20c. per line.

CLEAN barber chair, $1; piano stool, 50c; good brass bed spring, 50c. 78 Huntington av., suite 4.

10 COMIC postcards and your name on 50 addressing cards, 25 cents. BLAISDELL NOVELTY CO., 683 Tremont st., Boston, Mass.

PATENTS.

Set solid, 12½c. per line; displayed, 20c. per line.

PATENTS SECURED.
OR NO FEE CHARGED; call or write, ELMER C. HARDOON, Patent Attorney, 37 Tremont st., Boston.

DESKS AND SHOWCASES.

Set solid, 12½c. per line; displayed, 20c. per line.

A NEW departure in desks; from the factory direct to consumer, at the lowest price ever known; top desks, rugs and office furniture in the city; lowest prices. DESK MFG. CO., 121-125 Purchase st., 3rd floor.

SHOWCASES on hand and made to order. EASTERN SHOW CASE CO., 144 Friend st.

SCHOOLS AND COLLEGES.

Set solid, 12½c. per line; displayed, 20c. per line.

SHORTHAND at half rates for the summer by mail; circulars free. Address Shorthand, Boston American.

SHORTHAND at half rates for the summer by mail; circulars free. Address Shorthand, Box 1867, Boston. Lessons given at the office, 5 Winter st., Cambridge.

DETECTIVES.

Set solid, 12c. per line; displayed, 20c. per line.

BAY DETECTIVE AGENCY, 300 Bedford st., Boston, inclosed by leading attorneys everywhere, special investigations and shadowing, confidential correspondence.

DIAMONDS AND JEWELRY.

Set solid, 12½c. per line; displayed, 20c. per line.

GENTS' R. R. 25-jewel, 20-year gold case, Ball, $20; sell ticket $85. F. S., Boston American, Dorchester.

LOST AND FOUND.

Set solid, 12½c. per line; displayed, 20c. per line.

PENDANT of pearls and emeralds in form of Maltese cross, lost or stolen between Marblehead and Wentworth st., Cambridge, on Friday morning. Finder please return to DR. WILLIAM WHITNEY, Harvard Medical School, Brookline.

FIRST—Tue. 16, 1907, a bank book belonging to Robert Davis; will under please return to Elsie Davis, Roxbury, and receive $10 reward, no questions asked, or return to owner, 17 Brackett st., Brighton.

LOST—June 19, between Dunscotti st. and Fields Station, Dorchester, a pocketbook with $1, 8, on back. Return 77 Dunscotti st., city proper.

FOUND—At Chelsea Beach, a gold watch, owner can have same by calling and paying for advertising property. Address W 781, Boston American.

WANTED.

Set solid, 12½c. per line; displayed, 20c. per line.

LEGAL STAMPS

BOUGHT for cash in any quantity. 20c. per impression. Send for circular. ARTHUR G. EVERETT, Building Commissioner.

WANTED—Everyone to know how to remove superfluous hair, tonsilite and permanent for free booklet. Address ELNA GUILD, Station O, Boston, Mass.

BICYCLES, ETC.

Set solid, 12½c. per line; displayed, 20c. per line.

2 NEW $35 BICYCLES sent cheaper than second hand; $25 Pope Tribune, $20 Pope Waverley, $2.50 each. HUB CYCLE CO., 285 Harrison av.

WE HAVE all kinds of bicycles from $5 to $50; also tires, sundries and repairing. HELLER BROS., 1 Boylston st., Boston.

BICYCLES MADE $10 up; folding bicycles $25 up; repairing, repairing cheap; stainless $15; motor cycle $75. $50 Harleys $30.

SEWING MACHINES.

Set solid, 12½c. per line; displayed, 20c. per line.

BARGAINS in Singer, Wheeler & Wilson, Davis, Domestic, New Home, Household, White, Free, Standard and Arlington machines. $5 and $10. STERN & CO., 15 Essex st.

SEWING MACHINES, $5 per st. at 36 Warren st., Roxbury, next to Hunt's lunch room.

TODAY only, Singer, perfect order, attachments, $6. 284 Warren st., Roxbury.

PENSIONS.

Set solid, 12½c. per line; displayed, 20c. per line.

NEW PENSION LAW

FOR WIDOWS, JULY 19, 1908. Income no longer a factor; call or write. ELMER C. HARDOON, Patent Attorney, 37 Tremont st., Boston.

MISCELLANEOUS.

Set solid, 12½c. per line; displayed, 20c. per line.

CLEAN barber chair, $1; piano stool, 50c; good brass bed spring, 50c. 78 Huntington av., suite 4.

10 COMIC postcards and your name on 50 addressing cards, 25 cents. BLAISDELL NOVELTY CO., 683 Tremont st., Boston, Mass.

PATENTS.

Set solid, 12½c. per line; displayed, 20c. per line.

PATENTS SECURED.
OR NO FEE CHARGED; call or write, ELMER C. HARDOON, Patent Attorney, 37 Tremont st., Boston.

DESKS AND SHOWCASES.

Set solid, 12½c. per line; displayed, 20c. per line.

A NEW departure in desks; from the factory direct to consumer, at the lowest price ever known; top desks, rugs and office furniture in the city; lowest prices. DESK MFG. CO., 121-125 Purchase st., 3rd floor.

SHOWCASES on hand and made to order. EASTERN SHOW CASE CO., 144 Friend st.

SCHOOLS AND COLLEGES.

Set solid, 12½c. per line; displayed, 20c. per line.

SHORTHAND at half rates for the summer by mail; circulars free. Address Shorthand, Boston American.

SHORTHAND at half rates for the summer by mail; circulars free. Address Shorthand, Box 1867, Boston. Lessons given at the office, 5 Winter st., Cambridge.

DETECTIVES.

Set solid, 12c. per line; displayed, 20c. per line.

BAY DETECTIVE AGENCY, 300 Bedford st., Boston, inclosed by leading attorneys everywhere, special investigations and shadowing, confidential correspondence.

DIAMONDS AND JEWELRY.

Set solid, 12½c. per line; displayed, 20c. per line.

GENTS' R. R. 25-jewel, 20-year gold case, Ball, $20; sell ticket $85. F. S., Boston American, Dorchester.

DEATH NOTICES.

50 cents.

BRIGHAM—In Dorchester, suddenly, June 19, Daniel T. Brigham, formerly of Medford, aged 72 years. Funeral notice later.

CUNNINGHAM—In Auburndale, Mass., at his home, 1071 Beacon st., June 19, Patrick Cunningham.

DOYLE—In the Second Church, West Newton, Monday, June 22, at 9 a. m., Kindly

COLLINS—In South Boston, June 19, Catherine, wife of Timothy Collins.

Funeral from her late residence, 10 G st., Monday, June 22, at 8:30 o'clock; solemn requiem at Gate of Heaven Church at 10 o'clock. Please omit flowers. Interment in Calvary Cemetery.

ENGLISH—In Cambridgeport, June 20, Mary Ann English (nee Reddy), beloved wife of Michael English.

Funeral from her late home, 408 Columbia st., Wednesday, June 24, at 8:30 a. m., thence to Church of the Sacred Heart, Cambridgeport, at 9 o'clock. Relatives and friends are invited to attend. Interment at Baldwin, Pittsburg, Pa., papers please copy.

SULLIVAN—In East Roxbury, June 20, Thomas J., son of the late Daniel and Ellen Sullivan, and husband of Mary Galligan (nee Rourke), aged 32 yrs.

Funeral from his late residence, 458 La Grange st. Funeral notice later.

HAYES—In Readville, June 19, Johanna, widow of Lawrence Hayes, aged 80 years.

Funeral from the residence of her son, in Lafayette st., Monday, June 22, at 8:30 a. m., thence to St. Mary's Church, Dedham, at 9 o'clock. Relatives and friends kindly invited to attend.

HENNESY—In South Boston, June 18, John, beloved husband of Ellen (Cronin) Hennesy, aged 72 yrs.

Funeral from William F. Spencer's warerooms, 438 Broadway, South Boston, Monday, June 21, at 1 o'clock. Services at church at 10 o'clock. Interment in Calvary Cemetery. Friends are kindly invited. Late member of Division 13, A. O. H.

LINTON—In Roxbury, June 19, Elizabeth Catherine, wife of John S. Linton, aged 57 yrs. 6 mos. 27 days.

Funeral services at her late residence, 749 Tremont st., Monday, June 22, at 2 p. m. Relatives and friends invited to attend.

KEENAN—In Roxbury, June 18, John Keenan, 69 yrs.

Funeral from the Chapel of Austin H. Conwell & Son, 231 Dudley st., Sunday, June 21, at 1 p. m. Services at St. Patrick's Church at 1:30 o'clock. Relatives and friends invited to attend.

RICHARDSON—In West Somerville, June 19, suddenly, Jessie M. Richardson, 36 yrs. 9 mos. 29 ds.

Funeral from 192 Curtis st., West Somerville, Sunday, June 21, at 3 o'clock.

SHAW—In Dorchester, June 19, Shaw of Dorchester, Mass., 53 yrs., 11 mos.

Notice of funeral later.

SIMS—In Roxbury, June 20, Bridget, widow of James Sims.

Funeral from residence of her daughter, Mrs. Daniel Hurley, 17 Lake View terrace, Monday, June 22, at 8 o'clock. Funeral mass at 9 o'clock at St. Joseph's Church. Relatives and friends kindly invited to be present.

THORN—In this city, June 20, Mary, wife of Joseph Thorn, 72 yrs.

Funeral from 1 Moulton st., Charlestown, Sunday, June 21, at 2 p. m. Relatives and friends invited to attend.

BACH—At Arlington Heights, June 17, Warren S. Bach, 33 yrs.

Funeral services at his late residence, 29 Lowell street (3), Sunday, June 21, 2:30. Relatives and friends invited.

BARRETT—In this city, June 19, Mary A., sister of Rev. Jerome A. Barrett.

Funeral from her late residence, 716 Harrison av., Sunday, at 8:30 o'clock, thence to St. Joseph's at the Cathedral at 9 o'clock. Relatives and friends are invited.

BOWKER—In Laconia, N. H., suddenly, Hubbard Bowker, widow of the late Caleb Bowker of Chelsea.

COLE—In Somerville, June 19, Lavina A., wife of George E. Cole, 63 yrs.

Funeral at the residence of George A. Edmands, 10 Wesley st., Sunday, at 12:30 p. m. Relatives and friends invited.

GALLAGHER—In Hyde Park, Readville district, June 20, Annie Ada, wife of Frank A. McArdle Gallagher, 1 yr. 5 mos. 20 ds.

Funeral from residence of Frank McArdle, Readville, Monday, June 22, at 3 p. m. Relatives and friends kindly invited.

GILLIS—In Roxbury, Friday, June 19, Peter, beloved husband of Sarah Gillis (nee Hynes).

Funeral from his late home, 3 May pl., on Monday, June 22, at 8:30 a. m., thence to St. Alphonsus' Church for solemn high mass of requiem at 9 o'clock. Relatives and friends are invited to attend. Interment in Calvary Cemetery. Automobile, S. R., please copy.

WALDRON—In Providence, R. I., June 19, Josie May Baker, wife of Dallas B. Waldron, in the 42d year of her age.

Funeral from her late residence, 10 Hunter st., Providence, Monday, June 21, at 3 p. m., thence by her late residence, 16 Hunter st. Relatives and friends are invited to attend. Burial private.

WALL PAPERS.

Set solid, 12½c. per line; displayed, 20c. per line.

BARKIND & BRUMAN, painting, papering, interior decorating, 600 rolls of work, lowest prices. 96 Dover st., tel. 1206-3 Tre.

LIVE STOCK.

Set solid, 12½c. per line; displayed, 20c. per line.

YOUNG JERSEY COW for sale, gives 12 quarts of rich milk; good butter cow. 63 Ashton st., Everett.

INFORMATION WANTED.

Set solid, 12½c. per line; displayed, 20c. per line.

DOMESTIC TROUBLES, without everybody knowing; strictly private affair; free, quickly; prompt; practical. LAWRIE SILLS, at Court st., Boston.

Want Advertisers

Will do well to see the beautiful display of premiums in the window of our down town office,

264 Washington Street

All Premiums given to Want Advertisers in the Sunday American.

Remember

You can leave ads. at 80 Summer St. or 264 Washington St. and get your premiums at either place. . . . . .

'CHEF TRUST' DENIES CHARGE OF SLAVERY

Paola Contestable Must Retract His Words or "Eat 'Em," Say Members.

HELP GETS "SQUARE DEAL"

Declare Employment Bureau Within Law, But Paola Is in Fight to Stay.

The chefs and head cooks of the big Boston hotels are up in arms over Paola Contestable's charge that 30,000 kitchen workers of this city are enslaved by their superiors, most of whom are members of the International Culinary Club.

In statements made to the Boston Sunday American, the members of this organization, which Contestable styles the "Chefs' Trust," repudiate his allegations and declare that they will either make him prove his words or "eat them."

Contestable, who has recently organized a union of culinary workers, is undaunted by their attitude, and says he will fight the "Trust" to a finish.

He has consulted as counsel Attorney William N. Osgood of No. 31 Beacon street, believing that the International Culinary Club is not only oppressing its fellow workmen, but is preventing them from joining the union, and is unlawfully exacting tribute from those whom it in no wise benefits.

Says Law Is Violated.

"I have investigated the status of the International Culinary Club," said Mr. Osgood to an American reporter last night, "and I find that though it is known as an employment bureau it has no license to do so.

"The law provides a fine of $10 a day for any person or persons conducting an intelligence office without a license, and in the case of a licensed office even any one violating the provisions of the law regulating the business is subject to a fine of from $25 to $50 for each offence."

Mr. Contestable declares that the Culinary Club is essentially violating the law, especially by the collection of fees from kitchen workers to whom it does not place in positions at all.

Mr. Cousins, Alfred Priolli, the chef of the Woodcock, used to collect eight per cent. of the first month's salary from his help when they first took the Woodcock and turn it over to the club," he said.

Obeyed Club Rules.

Chef Priolli was asked about this, and though he is a member of the International, he finally admitted that it was true. "When the Woodcock changed hands a while ago," he stated, "I went to the Highlands and took along all my force with me. After about four months the boss sent word for me that he wanted me to come back. So I took my crew back with me. They told me up to the club to collect $5 a piece from all ten of my men. I told them the club didn't get them the place, but if we rose, I had to do it, as the by-laws of the club read that way. I presume that this is done everywhere the same way."

Alfred Re, secretary of the International Culinary Club, then spoke in defense of Contestable's charges:

"I saw the article in the American on Sunday, June 7, in which Paolo Contestable made charges against the club and association. The International Culinary Club's object is to bring together all the men of culinary ability. This club has also instituted an employment bureau for the benefit of its members and their immediate assistants. It has inaugurated a system of classification, by which we are able to put the right man in the right place.

Not Easy to Join Club.

"It is false that we force anyone to join the club. Anyone may call and apply, but not an easy task to become a member, or you have to go through a formality which equals that of any promotion in the army. I'll say, also, that if Mr. Paolo Contestable ever attempted to join he would meet with a positive defeat."

Charles Borlenghi, the chef of the Hotel Touraine, is the agent of the club. Contestable declares he is "the whole thing." Mr. Borlenghi resents his charges.

"He says I'm the whole thing, does he?" remarked Mr. Borlenghi. "Well, you want to look out that I don't do you in, and we are all in this club together, to get all the benefits we can out of it and better the conditions of the trade.

"Contestable is trying to unionize the kitchen workers, so that they may have shorter hours, he? Say, boys, some of you used to work with Paul—how many hours does he want a day for a kitchen?" "Eighteen," replied two or three of the club members, with a grin.

Has Employment License.

"It is true that we have no license as a club to run an employment office," he continued, "but we have complied with the law in every way. When we opened quarters we went to the Municipal Building and applied for a right to run an employment bureau. They told us there we could not place men in a club, but that any one of the members could do so, and so as president I took out a license, and there it is on the wall."

Edward Dalpiaz, chef of the Commonwealth Motor and Driving Club, said:

"We don't advertise here, nor try to run an employment bureau, exactly. Though we have a license to employ any class of help we care to, our rooms are small. We don't try to place anyone unless he can give the best of references, and when he pays us eight per cent. of his first month's salary. We try to give a square deal to the hotel man, too."

"It is rank for Contestable to insult our club," added Joseph Pepino, recently chef of the Curtis. "If he has any grievances against any of us personally that's all right, but there is no need of his attacking the club. It's just Contestable on the part, that's all. We are for the most part holding good positions, and when we are in places that he lost. And he doesn't like that."

Naval Jackie Wins Cigar From Taft on Convention Wager

Secretary Bet He Would Get Votes in Every State; Lost in Indiana.

Norfolk, Va., June 20.—Because Indiana cast a solid vote against Secretary Taft for the Presidential nomination, thus making one State in which the big candidate did not receive a vote, Seaman Burns, an enlisted man in the United States navy, stationed at the Norfolk navy yard, will be paid a cigar, by Secretary Taft.

Secretary Taft was examining the hole torn in the side of the Florida by the torpedo. "It is quite a big circle," he said.

"If you do as well at Chicago you will have rings around all the other fellows," said Burns.

"That will be easy," was the confident reply. "If I don't get votes in every State in the Union at Chicago I will buy you a good cigar," and the wager was on.

Now Burns is waiting for his cigar to show up.

Millionaire Spurns Plea of "Hello" Girl Bride in Court

Mrs. Albert Edward Tower (in oval), pretty "hello" girl bride of millionaire, and Mrs. Minnie Weiss, who, she declares, is her husband's affinity.

Albert E. Towers Refuses to Agree to Stay Home Nights and Cut Out Drinking in Sensational Suit.

Poughkeepsie, June 20.—It looks to-day as though, for a second time, all domestic bliss for Albert Edward Tower, the multimillionaire broomaker, had been irretrievably shattered, in spite of the well-meant aid of Supreme Court Justice Keough in Judge Tower and his second wife, formerly Miss May Bagordus, the prettiest spouse girl in all Poughkeepsie.

Tough Justice Keough has reserved his decision in the separation suit brought by Mrs. Tower and has asked the principals in the case to meet Friday to see if the affinity cannot be adjusted. He hopes to get Mr. Tower and his wife well beyond speaking distance.

The interment hearing brought out such witnesses on both sides and put Tower and his wife into such fast contradiction that it seems impossible for their opposing sets to meet.

To testimony of Mrs. Tower about Minnie Weiss, wife of Louis M. Weiss, a wine agent, was one of the points which Tower made indignant denial of his wife's allegations. Mrs. Tower's sister, Miss Bogardus, corroborated what she had said.

On the stand Tower made general denial. He said his relations with Mrs. Weiss had been wholly proper. He accused Miss Bogardus of stirring up trouble. He said he was willing to maintain his wife properly, but that a preposterous demand had been made on him for $50,000 for her.

The hearing lasted till yesterday, when Justice Keough gave the couple a week to think over. The court commented on the big battery of legal talent that had been retained and said that, with such an army of lawyers, he couldn't see why the case had been brought into court at all.

Told Her He'd Run Away.

Mrs. Tower, with eyes red from weeping, said her husband had told her she was responsible to him, that he was going to run away with another woman, and that he was going to get rid of her by fair means or foul. She testified further that she said Tower had uttered against her and she refused positively about Mrs. Weiss and the incidents on the Erie Line. Miss Bogardus, corroborated what she had said.

On the stand Tower made general denial. He said his relations with Mrs. Weiss had been wholly proper. He accused Miss Bogardus of stirring up trouble. He said he was willing to maintain his wife properly, but that a preposterous demand had been made on him for $50,000 for her.

The hearing lasted till yesterday, when Justice Keough gave the couple a week to think over. The court commented on the big battery of legal talent that had been retained and said that, with such an army of lawyers, he couldn't see why the case had been brought into court at all.

Named in Lost Love Suit.

The fact that Tower has been named in suit brought last month by Weiss against him and that Weiss demands $100,000 damages for alleged alienation of Mrs. Tower's affections aggravates the situation. Tower, where the second marital disaster in her's life, the first one ending in a fatal tragedy.

Albert E. Tower is very wealthy, being said to be worth seven millions. He is descended from the first Knickerbocker family ever settling on what is known as Tower Road. His magnificent home in Poughkeepsie is called Edgehill. It speaks the Hudson River. At the river end is the Tower's private wharf where, for many years, the broomacorn's annual yacht, Eri-King, has been anchored when Tower has spent most of his time in New York. This famous yacht, a noted racer, is secured extensively in the present case.

In 1885 Tower married Miss Nina Carpenter, daughter of former Governor H. M. Carpenter of Montana. In 1902 Mrs. Tower was shocked by the news that Mrs. Tower had shot and killed herself. She had tried to shoot her husband, too, presumably to kill him, but he was engaged on business, doubtless saving his fortune, at the time.

Ten fact came out that Mrs. Tower had secured extraordinary influence over her husband.

Secretly Wed "Hello" Girl.

The following August Tower secretly married Mary Bogardus, who with her sister Grace was a "hello" girl in Poughkeepsie exchange. Mary Bogardus was the connecting Tower's house with his business place, and Tower often heard the sweet voice over the phone. By his marriage so soon after Mrs. Tower's death Tower lavished money and attentions on the pretty bride. In the Summer of 1905 she fell ill with typhoid. For two months Mrs. Tower nursed him constantly. When she recovery they went to New York and were treated as man and wife.

In a suit for separate support, filed last January, Mrs. Tower recited that her husband Hotel Tower fell ill with a fast sex, and introduced to his wife as a Newport society woman.

Mrs. Tower said Mrs. Weis presided at the dinner table, always placed the pretty girl between herself and Mrs. Tower and referred to her as "poor factory girl" and said emphatically that she couldn't ever see why Tower married her.

Agreed to Separat .

On September 28, 1906, the Towers agreed to separate, Mrs. Tower to receive $700 a month and to live at Edgehill, which Tower was to maintain. Mrs. Tower, in return, agreed not to start any legal action.

But Tower failed to live up to his contract, according to the declaration of Mrs. Tower, so she brought suit for separate maintenance, asking a decree allowing her to live apart from her husband and a reliable provision for herself.

Effort was made to stave off the suit. Mrs. Tower persisted. She came once to a hearing this past week at White Plains, lived just before the hearing there was a conference, and Tower said he was willing to reconcile and live with his wife provided he be home every night and that he stop drinking. He would not agree to take former one of the prominent business men in Poughkeepsie to live with him. So the case went to trial before Justice Keough.

EVELYN REVEALS CAUSE OF BREAK

Actions of Harry Thaw, and Not Clash With Family, Led to Strained Relations.

SHIELDED HIM AT TRIAL

Tells of Mysterious Woman Summoned to Witness Room By Defence.

New York, June 20.—That Mrs. Evelyn Nesbit Thaw knew that Harry K. Thaw had access to apartments in the home of Mrs. Abbie Copley Smith in West Fifty-ninth street, and knew it during the first trial of Thaw, was told Friday in the offices of her attorneys, O'Reilly and Sullivan.

Furthermore, it was said, this knowledge, and not any disagreement with members of Thaw's family, caused the break in the relations between herself and Thaw. At that time Mrs. Thaw was induced to divulge what she knew about her husband frequenting the Merrill house by the published evidence in the newspapers in the case of Susie L. Merrill against Lazarus Levy, in which the plaintiff testified that Thaw came to her apartments with Mrs. Merrill. Mrs. Merrill testified that she knew him as Reid when he "came with the furniture" and that she did not know Reid was Thaw until Thaw had been arrested Wednesday night.

Complained of Witness.

"I want to make the statement as emphatic as possible," said Mrs. Thaw Friday to Mr. O'Reilly and myself," said Attorney Sullivan, "that I was never in that house and that I never saw the woman until the days when I was the witness against Thaw in April, 1907. Then I did not understand she was in the house for the defense. I was told that she had been subpoenaed by my husband's attorneys and I was suspicious of her. In fact, it seemed to me that she had been placed in the witness room by orders of Mr. Delmas or some of his assistants. I complained about her presence to you then, and was informed that she was interested in the defence of Mr. Thaw."

"Mrs. Thaw did not know at the time that Mrs. Merrill had been subpoenaed by her husband's attorneys to prevent her from being summoned by the prosecution to testify of Thaw's actions in her house after he had been married to Evelyn Nesbit.

Loyal to Husband.

"When it was reported," said Mrs. Thaw, "that a reconciliation with my husband had become strained and taut it was due to the conditions which existed in the relationship between myself and the members of the Thaw family I made no comment. But at this time I desire to say that I had been to the apartments of the Merrill woman, and I resented it until I recovered my composure.

"I am going to stand by my husband. As regards the separation suit, I will say nothing. I see my husband often and will continue to see him.

FIGHTING 9TH PLANS GRAND CELEBRATION

Famous Regiment Veterans Will Hold Field Day on Lake Quinsigamond's Shores.

Memories of the "Fighting Ninth" Massachusetts Regiment, which under the command of Colonels Cass and Flinn made such a glorious record during the Civil War, will be renewed once again next Thursday when members of the Ninth Regiment Veteran Association and their friends celebrate the anniversary of the organization by a trip to Worcester and hold a field day there.

A parade, a ball and a banquet at Edgemere on Lake Quinsigamond, the socialistic will be the order carried through the streets of Worcester by the local Hiberians in full dress uniform, and the afternoon at Hiberian Hall and an entertainment by the well-escorted Hiberian Band.

Leaving headquarters of the association, 716 and 718 Washington Schoolhouse on Washington street at 8 o'clock in the morning the members and their friends headed by the Mission Church band, will march to Park square, where cars will be in waiting.

The annual banquet will take place at 3 o'clock, after which there will be a baseball game, hurling, a fat men's race and other sports. There will be dancing for evening, canoeing and swimming. Thursday night the party will take trolley for Worcester, where the members will be entertained at the home of Lieutenant-Colonel Hiberians, under the command of Major John Rogers. A parade through the principal streets of the city is scheduled for Friday morning, after which the party will leave

START MIMIC WAR IN BOSTON HARBOR

Coast Artillery and Ninth Regiment Man Forts to Defend Hub From Attacking Foe.

REPEL FLEET OF TUGS

Cutters and Dispatch Boats Form Squadron That Will Engage Hidden Batteries.

The Coast Artillery and the Ninth Regiment will be taught this week by mimic warfare what should stand for cruisers and the dispatch boats will serve as battleships. They will try to run the concrete past the forts. The fort guns will be manned by coast artillery and back of the gunners will be the gallant Ninth, under duty of infantry in support of artillery is to charge the enemy if any attempt is made to capture shore batteries by assault, and also to prevent the enemy from landing troops.

This morning the artillery and the infantry will leave their armories for Fort Revere, Fort Andrews, Fort Warren, Fort Strong, Fort Standish, Fort Banks, Fort Heath and the various batteries protecting Boston Harbor.

Artillery Assignments.

The artillery are assigned as follows: One company to Battery Winthop, one to Battery Lincoln, two to Battery Hitchcock, one to Battery Ward, one to Battery Atterbury, two to Battery Bartlett, one to Battery Cushing, one to Battery McCook, one, to Battery Ripley and one to Battery Sanders. The infantry are assigned: One company to Fort Banks, one to Fort Heath, one to Fort Strong, one to Fort Warren, four to Fort Andrews and four to Fort Revere.

The defenders of the forts and batteries will have an idea of the strength of the fleet. Their inclusion in the coming strategic are being kept as much of a secret as if the officers were in command of foreign warships and troops. It is proposed to drive the battlement hard practice. They will have to handle the levers and wheels of the great fortress guns and their success in their work of the coming week will give the government and State officials an idea of how much service the Massachusetts volunteers would be if called upon to actually defend Boston ground in invading foe.

It has been agreed to deciding whether the defence or the enemy are victorious that if the attacking force succeeds in landing enough men in boats to constitute a numerically superior force to the defenders in the forts and batteries that the sea fighters will be declared the victors.

The armament of the boats of the enemy is unknown to the defence, which will have to keep up such a heavy fire at threatened points that the invaders will be unable to land.

On Board Enemy's Ships.

Some of the officers of the Ninth Regiment and the Naval Brigade will be aboard the enemy's ships and members of the Naval Reserve will try to run the forts under cover of the guns of the fleet. The naval reserve man will be accounted in the reckoning as the men who man the artillerymen or infantry.

In addition the Boston companies who are to man the forts will assemble at armories for inspection and will then march to a wharf, where they will embark on a steamboat and be taken to the post to which assigned. This afternoon the troops will execute to getting settled in camp. Tomorrow the war maneuvers will begin.

Lieutenant-Colonel Joseph Lee, commander at Fort Andrews, Major Robert Means Reeves, Major Caser at Fort Banks and Colonel Donovan will serve as inspector of supports. He will have his headquarters at Fort Heath.

The big attacks on the forts by the fleet are expected on June 27 and June 29.

HOW TO GET RARE ART WORK FREE

The Magazine Section of this paper next Sunday on its rotogravure page will contain a full page advertisement, printed in four colors, offering free, an exact fac-simile photographic reproduction of the original Declaration of Independence, showing all changes, interlineations, etc., that appear in the original, and will also show exact reproduction of all the signatures of the Declarants. Reproductions of this historic document will be on good paper, suitable for framing, and those who desire may leave orders now with your newsdealer in order to insure having a copy of our issue of next Sunday—June 28.

Famous Athletes to Compete for Benefit of Nursery Babes

Knights of Columbus Will Hold Record Field Day on Locust Street Grounds Saturday.

Happy youngsters in sand at K. of C. Day Nursery in care of kind attendants, while mothers are toiling for their bread.

Physicians from the Carney Hospital look after the physical welfare of the little ones.

Thousands Cared for.

The nursery has proved such a popular feature that it is now considered by the clergymen of the district to be indispensable. The present handsome quarters at No. 576 West Fourth street were secured after the original nursery in West Fourth street, near Dorchester street, had proved entirely inadequate. Now that the equipment of the nursery several thousand children have been cared for, Sister Mary Elizabeth of the Carney Hospital is in charge.

For several months the committees have been working for the success of the field day. Headed by John T. Colton, past grand knight of Pere Marquette Council, the executive committee has arranged a program that is fraught with interest to surely not attend one or both days will procrastinate.

John B. O'Reilly of South Boston Council is treasurer. Others on the committee are: Joseph A. Sullivan of Pere Marquette Council; Philip L. McMahon, Robert Fulton Council; Edward A. Mahoney, Mount Bowdoin Council; Frank A. Stout, William H. Sullivan, Eugene P. Kelly, Thomas F. Walsh, Edward J. Roomer, William T. Bergast, Fr. A. McKenna, Joseph F. Bergast, Fr. M. J. Hart, John M. Costello, D. W. Crowley, John Crowley, Martin J. Ryan, James T. Mooney, Edward F. Martin, Thomas J. Barry, John H. Perkins, James Pray, Charles F. Leahy, Arthur B. Cooper, Michael J. Connolly, Thomas Lyons, Joseph A. F. O'Neil, James M. Hickey, J. F. Crowley, Edward L. Pigeon, H. S. Hollocher, Robert E. Tobin, Timothy J. Callahan, John L. Donovan, Charles E. Driscoll, Edward P. Horrigan, Francis E. Connelly, John F. Keefe, Edward L. Pigeon, Charles J. O'Connor, Frank J. D. D. Ferguson and Michael J. Driscoll.

Committee on Athletics.

The committee on athletics, including Edward L. Hopkins, Francis E. Connelly, John D. O'Reilly, Charles F. Leahy and Edward F. Ford, have secured the entries of some of the fastest amateur athletes in the country for the field events. After both scratch and handicap events, besides the athletic contests, while entertainment it is expected that the entry of almost every prominent athlete in New England will have been received.

Another feature which is attracting much interest is the ball game between nines representing the Gate of Heaven Church and the South Bostons. Some of the strongest semi-professional players in the State will be found in the line-up of both teams, and as the rivalry between the two teams is keen, with the additional incentive of a substantial purse, a hard fought contest is assured.

Special amusement features will be provided for the children during the day. There will be the ever popular Punch and Judy show, flying horses, Merkau Bauer's moving pictures and countless other attractions.

The principal feature of the evening's entertainment will be an address by a prominent speaker, whose name will be announced later. Dancing will be indulged for both young and old, and the event is expected to surpass both from a monetary and pleasure standpoint the successful outing of a year ago, when a tidy sum was realized for the nursery.

316 GRADUATE FROM DORCHESTER HIGH

The largest graduating class in the history of Dorchester High School received diplomas last night. The diplomas, 316 in number, were presented by Master George A. Hibard, assisted by James P. Magenis of the Boston School Committee. Among the graduates who received diplomas from the Mayor were Miss Elsie Sheridan and Miss Hibbard.

The exercises took place in the High School hall in the presence of about 1,200 people. There were in the class always two honor pupils, who were seated on the stage.

The principal address of the evening was made by Principal E. Harlow Ruggles of the High School of Commerce at Worcester. Nearly three-fourths of the graduating class are girls.

TRIP TO EUROPE HER GIFT TO ATTENDANTS

Appleton, Wis., June 20.—The gift of the bride to the bridesmaids who attended Miss Barbara Jane McNaughton at her marriage to Professor Judson G. Rosebush was a trip to Europe.

Mrs. Rosebush is a daughter of John McNaughton, the millionaire paper manufacturer. Her husband is a member of the Lawrence University faculty.

SUMMER LECTURES BY KNIGHTS OF TARA

Irish Club Undaunted by Vacation Season Arrange Many Entertainments.

COUNCIL GETS ITS CHARTER

The Knights of Tara, County Meath Association, will meet to-night at Appleton Hall. This club has arranged to have a series of entertainments consisting of talks on County Meath, Irish industrial development, Ireland's music, language and art. These entertainments will be given during the Summer months and will take place directly after the business meeting. To-night the first of the series will be held, it will take the form of a debate. The question to be debated is "Are the people of Ireland better off in Ireland or would they be better off in America?"

Frank Markee and M. Mulligan will speak in the affirmative (for Ireland), and Terrance Donegan and Andrew Smith in the negative (for America). All members of Irish county clubs are invited.

* * *

The Mayo Men's Association will meet this afternoon at No. 12 Kneeland street. The principal business will be the election of officers. For the presidency there are two candidates, James J. Thornton and Martin J. Mulray. There is no opposition for the other candidates, who include Patrick G. Hastings, vice-president; Dennis J. Carroll, recording secretary; James J. Andrews, financial secretary, and Joseph F. O'Toole, treasurer.

* * *

The regular meeting of the Knights and Ladies of Roscommon will be held in Invitation Hall next Sunday evening. Preparations are being made for the installation of a large class of candidates. President T. F. Finnegan will have on exhibition the handsome silver cup emblematic of the championship of Connaught won by the Roscommon football team at the recent games of the Knights of St. Finbar. Manager James Mahoney and Captain Michael Kenney of the football team will make a final report as to what gold day they will compete in on July 4.

* * *

The Knights of St. Brendan have elected Jeremiah Carroll, Jeremiah J. Murphy, Michael Sidney and Thomas Conners as delegates to the Central Council of Irish County Clubs. The newly elected auditors are Joseph J. Downey, James J. Casey and Jeremiah J. Murphy.

* * *

The Clare Men's Association at their meeting in Vernon Hall decided to send a delegation to New York to confer with a committee from the Clare men of that city regarding the field day, to be held in the metropolis Celtic Park, July 5. It is the intention if possible to have the athletes of both associations compete in the games under the colors of Clare.

* * *

The Ladies of Clare have decided to hold their annual excursion on July 20. Miss Susan B. McCarthy, Mrs. T. Dunlan, Miss Downes, Miss Carmody, Miss Mary M. Dunlan, Miss M. Guthrie and Mrs Keane are making the arrangements.

* * *

Miss Madge Lennane, Mrs. Cluney and James Sullivan are the newly appointed trustees committee of the Waterford Association. This club has voted to pay a five-weeks' sick benefit of $5 a week to members who may be unable to work through accident or sickness.

* * *

The Fermanagh Club will meet at No. 1488 Columbus avenue next Thursday evening. The regular meetings of this club will be held in the future on the second Sunday and fourth Thursday evening. It is the intention of the members to organize a Gaelic class and devote a part of each meeting for the further study of the same.

* * *

The Knights and Ladies of St. Bridgid County Louth Association will meet to-day in Pilot building. A concert of Irish music will be the feature at this meeting. It is expected that the membership roll will be increased by the initiation of fifteen candidates next Sunday.

* * *

President William J. Cassidy has caused notices to be sent the members calling for a special meeting of the Gaelic Association, to be held in Hall, Worcester street, next Tuesday evening. The Summer program is being industriously framed for pleasing entertainments in all of the many parts of this progressive association.

* * *

The Knights of St. Finbar meet this afternoon at Parish Hall, Union street, Charlestown. It will be decided at this meeting if a set of jersey Gaelic games will be held on Locust street grounds Labor Day. "Yale Coal" will follow the regular meeting.

* * *

The Central Council is now an incorporated body. The charter from the State of Massachusetts has been procured and hence the organization of the council officers and club presidents. At the next regular meeting of the council the question of forming a Gaelic athletic association will come up for discussion. It is the intention of the promoters of this legislation to have all Gaelic events held under the auspices of the county clubs, to receive official sanction from the Central Council. It is claimed that under these conditions, all Gaelic games will be played scientifically and will be conducted in the legitimate manners of the several county clubs.

* * *

The committee of arrangements for the monster field day and athletic carnival of the Knights of St. Brendan will meet next Thursday evening at Paine Building, to make further preparations for this event. One of the attractions that will interest all lovers of Irish dancing is the hornpipe jig and reel contest. Ten dollars will be awarded to the best gentleman dancer and $5 will be given to the best lady dancer. The Hannifen brothers will render Irish melodies on the pipes, violin and flute. In the spacious field the pavilion accommodating will be stocked all day. Charles T. Irwin will have charge of the floor and will be assisted by a corps of fifteen aids.

BLOWN OUT TO SEA, SAVED BY BOLD LEAP

Aeronaut Bonetti Braves Brisk Gale at Paragon Park; Breeze Too Strong for Beachey.

Lincoln Beachey did not dare to risk his airship in the high wind blowing at Paragon Park last evening, but Aeronaut Bonetti, who was scheduled to make an ascension at the same time, 5:30 p.m., would not be blown swiftly toward the ocean, and his only alternative from a plunge into the sea by a hasty parachute jump at a height of 500 feet.

He cast off from the big bag just as he was sailing over the Atlantic House, and landed on the rocks only ten feet from the surf.

The fact became known after his perilous flight and drop that he was suffering from two broken ribs and the same number of fractured fingers. These injuries Bonetti sustained while doing the death-defying "Slide for Life" feat at the park recently.

Beachey and Bonetti had planned to engage in a sort of contest, both starting to fill their bagsattheseametime. Beachey expected to fly half a mile through the air, turn about and land in the place where he ascended. Bonetti, during the same interval, was to raise to a considerable height and execute a parachute drop. The wind was so strong that Beachey would have risked not only his airship but his life had he taken the trip.

He will try again to-day.

SHOTS RAINED ON GLIDDEN BALLOON

Daring Aeronaut Tells How He Faced Death From Bullets High in Air.

LATER TREED BY MAD BULL

Charles J. Glidden walked into the Hotel Touraine last night after making a fifty-mile balloon trip and serving as the lucky host of fifteen men. The shots were fired while the airship was sailing over Brattleboro, Vt., and the aim was true. But the gas put such a pressure on the bag that the bullets glanced off. The balloon will be sent to New York for expert examination. Apparently no harm was done, but Mr. Glidden wants to be sure that its strength has not been weakened.

Mr. Glidden declared last night to an American reporter that because of the shooting at his balloon he has decided to abandon some of his contemplated ascensions in certain foreign countries where the natives are unfamiliar with balloons, for he says, any one will shoot at you here, where balloons are not such an uncommon sight, what would they do to India or an African desert if they saw one floating through the air?

His airship is named "Boston." It rose from Pittsfield at 5 o'clock Friday evening with Mr. Glidden and Leo Stevens of New York aboard. It descended on a mountain in West Dummerston, Vermont, two hours later, in that time the aeronauts had traveled fifty miles. Their course had been an air line.

Battle Bull and Dogs.

The airship came down to earth in a field where a herd of cattle were grazing. The first experience of the aerial navigators, after getting to terra firma was to escape a maddened bull. He lived them for a while and then they were attacked by a pack of dogs that did not understand how people could drop out of the clouds instead of appearing along a road. The bold navigators tramped four miles before could get shelter in a farmhouse. The first one they reached opened no hospitable door. On the contrary an irate farmer called them tramps and threatened them with the gun.

They had to use clubs to keep a canine at bay when they reached the home of Representative W. W. Stockwell. But his larder and growls aroused the Vermont solon, who asked the wayfarers in and gave them shelter for the night. The balloon was packed for shipment to New York before Mr. Glidden started for Boston.

"I've been out to the Hotel Touraine, he said:

Two Bullets Hit Bag.

"We had an exciting trip. At the start we escaped striking an electric light wire by dumping out sixty pounds of sand. Then there was a strong wind blowing and it took us into Vermont in a hurry. When we had reached Brattleboro we ran in Brattleboro It was a frightful sensation. We were at an altitude of 2,000 feet and two fifths of a mile is a long way to fall. We heard two shots and then two more. To our great relief the man did not hit the balloon again. We could not locate the man with the gun. When we looked down we could see no one being. We were not fired upon passing over the northern corner of the city.

"We did not think that the bullets had injured the balloon, but decided to take no chances by continuing the journey after we landed. It was in a lonely spot on a mountain high above the city. While we were packing up the balloon a big red bull charged us.

Warned Off by Farmer.

"We raced for a stone wall, and to our horror, found that it was not a wall but was reinforced by lines of wire. But the bull's horns were caught in the wire and the wall did wire without any pause. We did not stop to see what became of the bull and so consented to be treed for an hour. Then the bull left and we were finished packing and our next move was to look for shelter. We tramped for an hour and a half before we found a house. It was dark and gloomy but we knocked at the door. When the door was shouted an angry voice. We're aeronauts and in trouble," we shouted back. was one reply. "Be off—you're tramps! We have no food. Still we say and go on you." We left his premises without any further argument. We were on the road for two hours before that wife-beater's house. If there were any we passed them in the dark. We got to Bellows Falls and Bennett's house we had to hold his dog at bay. Bennett is a friend of mine and we kindly asked us in. The dog meant business.

$1,000 IN ONE PILE OF SHINING GOLD! That has been locked in a vault of the Old Colony Trust Company by the American and the key hidden. The problem now finds this clue to its whereabouts in the mystery story, "Hidden—Not Lost," gets all the gold. Then is $5,000 in all of this Buried Treasure. Read the first chapter of the story in to-day's Editorial Section.

HUB NEWSDEALERS' OUTING JULY 8

The annual outing of the Newsdealers' Association of Greater Boston will take place on Wednesday, July 8, at Lake Pearl, Providence, R. I., and, if present hopes materialize, the Rhode Island newsdealers will join in the outing and compete with the Bostonians in athletic sports.

Frank P. Dyer of Arlington, chairman of the committee in charge, has just sent a "teaser" letter to the secretary of the Rhode Island Association, challenging the Rhode Islanders to baseball, running races, potato races, and egg races for the ladies. If the Rhode Island bunch don't like this list of sports, let them name what they do want and Dyer and his merry chaps will play them at their own games.

It is confidently expected that this rash challenge will be taken by the Rhode Island newsdealers, who don't propose to let the Boston men crow over them.

DEAFNESS CURED By New Discovery

"I have demonstrated that deafness can be cured." Dr. Guy Clifford Powell.

The secret of how to use the mysterious and invisible nature forces for the cure of Deafness and Head Noises has at last been discovered by the famous Physician-Scientist, Dr. Guy Clifford Powell. Deafness and Head Noises disappear as if by magic under the use of this new and wonderful discovery. His system will cure any case of Deafness or Head Noises full information how they can be cured, absolutely free, no matter how long they have been deaf, or what caused their deafness. This marvelous Treatment is so simple, natural and certain that you will wonder why it was not discovered before. Investigators are astonished and cured patients themselves marvel at the quick results. Any deaf person can have full information how to be deaf cured quickly and cured to stay cured at home without investing a cent. Write today to Dr. Guy Clifford Powell, 2155 Bank Bldg., Peoria, Ill., and get full information, at this new and wonderful discovery, absolutely free.

CUMMINGS TO GIVE CHICAGO DIPLOMAS

At the graduation exercises in Chicago on Sunday afternoon, June 28, Matthew Cummings, national president of the Ancient Order of Hibernians, will distribute diplomas to the children of the several parochial schools in the city who have won honors in the study of Irish history.

Ever since Mr. Cumming, was elected head of the organization he has made much progress in interesting Catholic schools in the United States in the study of the eventful history of Ireland.

SAYS WIFE CAUSED HEART DISEASE

Cincinnati, June 20.—Harry Henn, who says he is bedridden, applied to Judge Woodmansee and a jury to divorce him from Mrs. Henn.

"I have heart disease," he said, " and I fear the excitement of living in constant turmoil with my wife will kill me.

"How about the excitement attendant on a divorce case?" asked the judge. "Isn't that likely to be as dangerous for your heart as the ordinary ups and downs of married life?" Mr. Henn said he thought not. The case is not ended.

Tremont Temple Store

GOOD GOODS — MacDONNELL'S — RIGHT PRICES

66 Tremont Street.

Long Suede Lisle Gloves

To-morrow morning we will place on sale about 420 pairs of regular $1.00 quality Suede Lisle Gloves, at only

49c a pair

These gloves may be had in tan and gray shades, some have three pearl buttons at wrist and others have two clasps; they are all full elbow length and most desirable for Summer wear. Sizes 5½ to 7½. Postage 3c.

600 White Lawn Waists, like cut, reduced from 98c to

79c each

Sizes 32 to 50

Postage 5c.

These waists are made tucked yoke effect, back and front, long or ¾ length sleeves, button back, finished with dainty beading around collar and cuffs. We call particular attention to the quality of the lawn in these waists.

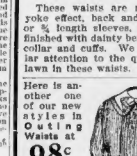

Here is another one of our new styles in **Outing Waists at**

98c

Striped lawn in blue, pink, lavender, brown and black, white collar and cuffs, edged with striped material to match waist. Just the waist for this season. Sizes 32 to 46

This handsome **Jap Silk Waist,** tastily trimmed with Valenciennes lace insertion and medallions, colors black and white,

3.98 each

Sizes 32 to 50

Postage 3c.

This is only one of our many styles in Jap silk waists, $2.98, $3.98 and upwards.

MacDonnell's Neckwear

Special lot of our regular 25c **Striped Linen Collars,** sizes 12½ to 14, marked down to 9c each, or..... 3 for 25c

Have you seen the **White Wash Belts** we are selling at 9c each? Best wash belts ever sold at the price..... 3 for 25c

Postage 3c.

Remember, we make a specialty of extra large waists. We carry more in 42, 44, 46, 48, 50, 52, 54, 56 than all the other stores in Boston put together.

DOUBLE STAMPS EVERY TUESDAY

Another special in our glove department consists of about 540 pairs of 2-Clasp Suede Lisle Gloves, regular 25c quality, at **12½c** exactly half price.....

Colors tan, gray and black, sizes 5½ to 7½. No mail orders.

Muslin Underwear

Values as advertised by us suggest something different from the ordinary sales, the difference between inferior goods at low prices and Good Goods at Right Prices. Think it over.

This cut represents two of the several styles we are showing in Lace and Embroidery Trimmed Nainsook Drawers at

70c a pair

Excellent value.

Large assortment of **White Nainsook Petticoats,** lace and embroidery trimmed, prices

98c, 1.50, 1.98, 2.50 and higher

See our assortment of **Corset Covers** at 50c each, none better in Boston.

MacDonnell's Vellings

In our **Veiling Department** tomorrow we will offer 120 hemstitched auto veils, 3 yards long, and in all the desirable shades, always sold for $1.00, at..... 65c

Hair Goods

24-inch hair, real human **Hair Rolls,** 50c value, for..... 39c

Auto Nets, sold elsewhere at 25c, all shades 19c

MacDonnell's Reduce-u-Corset

$1.50 Sizes 19 to 40

Why pay fancy prices for abdominal corsets when you can buy this excellent corset for $1.50?

MacDonnell's "Norust" Corsets

98c, $1.50, $2.50, $2.98

SPECIAL SPECIALS EVERY WEEK

WE CLOSE AT 5 O'CLOCK SATURDAYS AT 1

Summer Is Short Story Time

THE July number of COSMOPOLITAN MAGAZINE is a short story magazine—besides being all the other kinds that a great general magazine should be. Among the unusual stories which dot this splendid number are:

"The Wonders of the Deep"
By Gertrude Pahlow

How SHE was supposed to be scientifically interested in fish. How HE accordingly talked fish morning, noon and night, until he was told that "An over-elaborated fish course may spoil a very good dinner." Whereupon all his troubles were over.

"Filippo"
By Raymond MacDonald Alden

A colorful story of California and of the doctor who once played Providence down in the coast country, between Los Angeles and San Francisco.

"The Sin Buyer"
By Brune Lessing

Young Yankel needed a thousand dollars on which to get married—and got it, in a very curious way known only to his people. One of Lessing's most achingly funny stories.

"The Hand of Life"
By Lucia Chamberlain

Should a life which seems of great value to the world be sacrificed to one of no apparent worth? A tense, moving story of artist life in New York.

"Why I Wrote Sally Ann's Experience"
By Eliza Calvert Hall

On the tenth anniversary of the first publication of this remarkable short story in COSMOPOLITAN (reprinted in full in this issue) the author tells how and why she came to write it. This is the story which President Roosevelt recently recommended "as a tract in all families where the men folks tend to selfish or thoughtless or overbearing disregard of the rights of their womenkind."

All these and more like them make memorable this

JULY

COSMOPOLITAN

2 Duane St., New York City

Buy it now—Take it home

Rugs Rugs Rugs

At the recent Carpet and Rug sale held in New York, we were large buyers of Tapestry, Velvet, Axminster, Brussels and Wilton Rugs. Usually the mills fail to deliver thirty to fifty per cent of the order placed. Because of this non-delivery, we usually buy the same amount beyond what we need. This season the unexpected happened—we got every rug we ordered and a few more, and we got them all at once. We have not display space for so many patterns, grades and sizes, and must dispose of one-third of these rugs immediately.

Patterns and colorings are new, in many cases weaves are new, the one thing that is the matter with these rugs is the number of them that we have.

We have charged our profit on these rugs to experience.

You profit by our mistake

Tapestry Rugs 2 yds. wide, 3 yds. long..... $7.28
Tapestry Rugs 2½ yds. wide, 3½ yds. long..... 11.39
Tapestry Rugs 3 yds. wide, 3½ yds. long..... 10.67
Tapestry Rugs 3 yds. wide, 3 2-3 yds. long..... 13.13
Tapestry Rugs 3 yds. wide, 4 yds. long..... 9.89 and up
Velvet Rugs 3 yds. wide, 4 yds. long (1 piece)..... 19.67
Axminster Rugs 3 yds. wide, 4 yds. long..... 22.50 and up
Brussels Rugs 3 yds. wide, 4 yds. long..... 26.95 and up
Wilton Rugs 3 yds. wide, 4 yds. long (1 piece) 29.85 and up
Wilton Rugs 3 yds. wide, 4 yds. long..... 37.50

Cash or Credit — Open Saturday Evenings — Illustrated Catalogue Free

Shawmut Furniture Co

267-269 Tremont St., Opposite Mollis St. Boston